THE WEATHER TODAY
Forecast for Eastern New York: Fair Thursday; Friday, increasing cloudiness and warmer.

Oneonta Daily Star

GUARANTEED CIRCULATION 7000

MEMBER OF THE ASSOCIATED PRESS.

VOLUME NO. XXIX, WHOLE NO. 11,506 — ONEONTA, N. Y., THURSDAY, MARCH 23, 1922. — PRICE THREE CENTS

U. S. Demands Equal Pay With Allies For Occupying Germany

Hughes Takes Heed of Apparent Allied Plans to Ignore American Army Costs

Forwards Notes

Failure to Ratify Versailles Treaty Does Not Exclude Our Claim, Manifesto Declares

Washington, March 22. — The American army of occupation was sent into Germany and was continued there upon the basis of the right of the United States to "be paid its actual cost upon an equal footing with the allies," and this government "is unable to conclude that the justice of its claim is not fully recognized," according to identical communications delivered today by American diplomatic representatives to the governments of Great Britain, France, Italy and Japan.

The notes were delivered under instructions from Secretary Hughes of the department of state and were occasioned by recent information from American observers in Europe that the allied governments apparently contemplated arrangements which would ignore American army costs altogether, although estimates both for army costs and reparations were being made on the basis of the entire capacity of the German government to pay. The amount of the claims of the United States for its army costs, the notes declared, was understood to be free from any substantial dispute, but it was deemed to be appropriate "in view of recent developments," to acquaint the allied governments with the repeatedly-reiterated statement that the government of the United States was expecting full payment of the costs of its army in the Rhineland.

Basis of Claim Cited.

Basis for the American claim, the notes pointed out, was found in the armistice agreement, to which the United States was signatory, and which provides for military occupation of Germany by the Allied and American forces jointly. That agreement, the notes recited, expressly provided that the upkeep of the troops of occupation in the Rhine district should be charged to the German government and it was expressed as the view of the American government that the armistice agreement had the clear import that the powers associated in that joint enterprise, "should stand upon an equal footing as to the payment of all actual costs of their armies of occupation."

Priority of payments for the total cost of all armies of occupation was imposed by the treaty of Versailles, the notes set forth, and since the right of the United States to share in that priority was "not expressly conditioned upon ratification of the treaty by the United States," failure to ratify should not be construed as affecting in any way American rights. In that connection, the notes pointed out that "Germany has explicitly consented to the priority of payment of the cost of the American army of occupation, notwithstanding the fact that the treaty of Versailles has not been ratified by the United States," and that hence "any technical objection to the discharge of the just claim of the United States" would "necessarily rest solely upon the refusal of the Allied powers themselves to permit the discharge of an admittedly equitable claim," and it was insisted that the rights of America "were free from any technical objection."

United States Demands Payment.

The notes set forth that the total cost of all armies of occupation from November 11, 1918, to May 1, 1921, amounted to 3,639,282,000 gold marks, that the amount due to Belgium, France and Italy for their army costs for that period has been paid in full, and that the unpaid balance, due May 1, 1921, amounted to 1,660,090,000 gold marks, of which 966,374,000 gold marks were due to the United States and the remainder due to the British Empire. It was pointed out also that the British government had received 130,696,000 gold marks between May 1 and December 31, 1921, and that the "payment was expressly made and received subject to the right of the United States."

In conclusion, the notes state that the American government would welcome any suggestions from the Allied governments "for the reasonable adjustment of this matter," and the powers were informed that "upon receiving assurances of payment," this government would be "only too happy to proceed to the consideration of suitable means" by which its claims might be satisfied.

NAVY MAY CONFINE WORK TO PACIFIC

Radical Reductions in Personnel Likely to Result in Abandonment of Atlantic Fleet

Washington, March 22.—Radical reductions in the navy discussed by house appropriation committee members may result in naval abandonment of Atlantic waters and concentration of the reduced fleet in the Pacific, some navy officers believe. Efficient training for war of the reduced establishment, it was explained by one officer today, would require such action.

The navy department has made no plans, so far as is known, as to the steps to be taken should congress order a reduction of enlisted personnel to 65,000 as is understood to be the plan of the house appropriation subcommittee. Careful studies have been made, however, of the number of major craft it would be possible to keep in commission even with reduced complement on that basis.

These studies are said to have shown that not more than 12 battleships, or two-thirds of the naval limitation treaty strength of the fleet, could be operated and provided with destroyers and other auxiliary craft necessary for working out fleet problems and keeping the navy afloat in trim for war. The belief of some officers that consolidation of the floating navy into a single fleet in the Pacific would result from so radical a cut in size arises from their conviction that it would be impossible to give necessary war training otherwise. Should the fleet remain divided into two six-battleship organizations, it was said, its fighting efficiency could not be maintained.

There is every reason to expect, these officers believe, that if the navy is reduced to a one-fleet basis, that fleet would be stationed in the Pacific, because American overseas interests lie very largely in those waters.

Washington, March 22.—The House naval committee agreed today to report a bill fixing the maximum authorized enlisted strength of the navy at 80,000, plus 6,000 apprentices, or 10,000 less than the number Secretary Denby declared was needed to operate the treaty fleet.

The bill also provides that not more than 200 members of each graduating class at the Naval academy shall be commissioned this year, 1923 and 1924. There are 541 members of the first class at the academy to be graduated in June.

OKLAHOMA GOV'NOR SUBMITS TO ARREST

Charged With Accepting Bribe to Permit Operation of Insolvent State Bank

(By the Associated Press)

Okmulgee, Okla., March 22.—Governor J. B. A. Robertson of Oklahoma submitted to arrest here tonight on a charge of accepting a bribe to permit operation of the Guaranty State bank of Okmulgee while it was in an alleged insolvent condition. The governor immediately gave bond of $5,000 for his appearance at trial.

Governor Robertson, with Fred G. Dennis, former state banking commissioner, and several local capitalists, were named in indictments returned yesterday by the grand jury which investigated failure of state banks in Okmulgee county. The grand jury charged that alleged questionable manipulations had been conducted by a state bank, said to be insolvent, and were continued after its purchase by another state bank here, culminating in the failure of the institution.

Both Governor Robertson and Mr. Dennis were charged with accepting a bribe to permit the Guaranty State bank here to continue to operate after, it was alleged, they knew it was insolvent.

The indictments against the local men, all active officers in the two banks, contained charges of embezzlement, accepting a bribe, bribing an officer, receiving deposits in an insolvent bank, perjury and borrowing money while acting as bank officers.

SHOOTS GIRL, THEN HIMSELF.

Paterson, N. J., March 22. — Miss Elsie Smith, 17, and Alphonse Beyer, 22, were found today in the drying room of the Maple Silk company's plant each with bullet wounds in the head. The girl died shortly afterwards in a hospital. Beyer, who is married and the father of two children, is alleged to have shot her and then himself. He is not expected to live.

More Than 730,000 Railmen Enter New Alliance

(By the Associated Press)

St. Louis, March 22. — More than 730,000 union railroad employes already have entered the alliance of railroad and mine workers, E. J. Manion, president of the Order of Railroad Telegraphers, and secretary of the alliance, today informed The Associated Press.

The Brotherhood of Railroad and Steamship Clerks, Freight Handlers, Express and Station Employes, with a membership of 350,000, and the United Brotherhood of Maintenance of Way Employes and Railroad Shop Laborers, with a membership of 373,000, have joined the alliance, as have the International Brotherhood of Blacksmiths, Drop Forgers and Helpers.

GOVERNMENT DEFEATED IN HOUSE OF LORDS BY IRISH BILL AMENDMENT

(By the Associated Press.)

London, March 22.—The government was defeated in the house of lords this evening by the adoption of an amendment to the Irish Free State bill to guarantee pensions to Irish civil servants. The vote was 42 to 40.

The defeat of the government by two votes is not likely to involve the fate of the ministry at the present stage. The amendment will be rejected by the house of commons, and when the bill is returned to the house of lords the rejection probably will be accepted in accordance with the statement of Lord Lansdowne in the upper house on Tuesday that if it became a choice between the lords' proposed amendment and the measure itself, he would favor dropping the amendment when the bill came back from the commons.

Apart from this incident, tonight's debate in the upper chamber was uneventful.

TWO SCHOOL GIRLS ACCUSE RICKARD

Sports Promoter Stares at Girls While They Testify Against Him in New York Court

New York, March 22. — Two little school girls testified today before the supreme court jury trying Tex Rickard on a charge of assaulting Sarah Schoenfeld, 15, that the sports promoter had improperly conducted himself with them, that he had given them money on each such occasion and more than once had offered them wine.

One of the witnesses was Sarah, the other her 12-year-old chum, Nellie Gasko. Sarah was on the stand about four hours, and throughout a long cross-examination she stuck to her story of having been assaulted five times by Rickard in two neighboring apartments just off Fifth avenue on West 47th street.

Nellie said she was present in another room on four of these occasions, that Rickard had tried to attack her once, but that she then escaped him. He told her, she said, to watch out and see that Sarah did not go around with other fellows. Sarah was asked by Rickard's lawyer, Max D. Steuer, if she had not considered Rickard's act as a terrible thing, and she replied affirmatively.

"Why did you go back to a man who had done such bad things to you?" Steuer inquired.

"I wanted some money off him," Sarah said.

She told of having divided with her mother the sums she received from Rickard. Then the promoter's lawyer brought out that Rickard had lent his influence to the mother's effort to have a son released from jail in Wisconsin, by writing a letter to the governor of that state.

Rickard, one arm crooked against the back of his chair, the other held up against his chin, gazed straight at both girls while they were testifying. Hundreds of persons loafed in the corridors of the courthouse to watch Rickard as he entered and left the courtroom from and to his cell in the Tombs. Sorted from the crowds by police, a few men were permitted to listen to the testimony. The two witnesses were the only ones of their sex allowed to attend.

APOLOGIZES FOR 'DISTRESS' SIGNAL

Florida Hotel Proprietor Publicly Salutes Flag After Displaying Reversed Emblem

St. Augustine, Fla., March 22.—Before the full membership of the local post of the American Legion and approximately 2,000 spectators, Charles E. Young, Sr., hotel proprietor, today hauled the Stars and Stripes to the top of the soldiers' memorial flagpole here, saluted the emblem, and in a brief address apologized for having displayed the flag upside down on his hotel Monday as a "distress" signal.

Mr. Young previously had explained that having spent many years at sea he knew a flag displayed inversely was a signal of distress and that when he raised the Stars and Stripes in that manner over his hotel, he did so with a view to calling attention to the fact that he was "in distress" because a carnival company had pitched its tents on a vacant square in the rear of the hostelry and was annoying his guests. Appeals to the authorities, he said, were without avail and the reversed display of the flag was resorted to.

Mr. Young explained that he meant no disrespect to the emblem and when approached by officials of the Legion readily agreed to the ceremony which took place today.

It is believed that the Charles E. Young referred to in the above item is the man who was the first manager of the new Oneonta hotel over a decade ago. It is known that when Mr. Young left Oneonta he opened a hotel in Florida.

ROSCOE ARBUCKLE TRIAL.

San Francisco, March 22. — The rupture of Miss Virginia Rappe's bladder, which led to her death and Roscoe C. Arbuckle's indictment for manslaughter, "might presumably have been caused by physical rupture," it was testified today in the third Arbuckle trial by Dr. William Ophuls, who performed the autopsy on Miss Rappe's body.

JURY ACQUITS DODGE OF TRAFFIC CHARGE

Arrest Was Outgrowth of Midnight Auto Ride Resulting in Injury of Girl Student

Kalamazoo, Mich., March 22.—John Duval Dodge, son of the late John F. Dodge, automobile manufacturer of Detroit, was acquitted by a jury in municipal court here late today on a charge of driving an automobile while intoxicated.

John Duval Dodge.

The jury was out about six hours. The charge was the outgrowth of a midnight automobile ride March 11 which resulted in the injury of Miss Emmeline Kwakernaak, 19-year-old student of Western State Normal.

Dodge, who recently came into possession of $1,600,000 from his father's estate, was also charged with illegal possession of liquor when Miss Kwakernaak's injury was reported to the authorities, and at his preliminary hearing was bound over to the April term of circuit court.

HOUSE SPENDS DAY TALKING OF ARMY

Approves Reduction to 115,000 Men by July; Discusses Return of Troops Abroad

Washington, March 22.—The house gave its approval today to a provision of the army appropriation bill which would require the reduction by July of the regular army enlisted strength to 115,000 men and then proceeded to enter upon a prolonged discussion of whether congress should direct the return to the United States of certain troops stationed in China, Hawaii, Panama Canal zone, and on the Rhine. Secretary Weeks has already ordered the withdrawal of the troops from the Rhine.

The bill provides that before the beginning of the coming fiscal year, approximately 6,500 troops stationed in Hawaii, 2,000 men on duty in the Canal zone, and the entire force of 600 garrisoned in China, as well as all but 500 men and officers in the army of occupation in Germany, must be brought back to continental United States.

A point was raised against the provision on the ground that congress was attempting to usurp the power of the President to direct troop movements. The point of order, however, was overruled by Representative Longworth, Republican of Ohio, presiding, who declared that while he did so "with personal regret," he believed congress in appropriating for maintenance of troops could properly place such limitations on the President and war department.

BUFFALO WOMAN GUILTY OF ILLEGAL PRIMARY VOTING

Buffalo, March 22. — Jessie Privatera, 22 years old, was found guilty by a county court jury today of illegal voting at the primaries on September 13, last. She will be sentenced a week from Friday. The penalty is a $500 fine or one year in prison, or both.

Witnesses at the trial swore that Miss Privatera voted in the name of another woman who had registered but moved out of the district before the primary. The defendant admitted this and that she had also voted under her own name, but said she did not think it was illegal to do so.

Indictment of Miss Privatera followed an investigation of alleged illegal voting in a contest for the Republican nomination for supervisor in the 27th ward. Several other persons have been indicted and are awaiting trial.

EARTH TREMORS FELT IN MISSOURI AND ILLINOIS

St. Louis, March 22.— Earth tremors lasting 18 seconds and beginning at 8:22 o'clock this evening were registered on the seismograph at St. Louis university. The quake was described as not as severe as the first one at 4:30 o'clock this afternoon, but was felt in St. Louis and according to reports, Southeast Missouri and Southeastern Illinois.

Troy, Tenn., March 22— Two distinct shocks were felt throughout Obien and surrounding West Tennessee counties late today. The first was felt at 3:30 this afternoon and the second, of much greater intensity, at 8:15 o'clock tonight.

READY TO O. K. BONUS TODAY

Republican Leaders Very Confident Measure Will Be Passed Before Sundown

DEMOCRATS FIGHT

Will Make Determined Stand Against Resolution Suspending House Rules For Day

Washington, March 22. — Extreme confidence that the soldier bonus bill would be passed by the house before sundown tomorrow was expressed today by Republican leaders in charge of the legislation.

The last preliminary step to the presentation of their program was taken today with the adoption by the rules committee of a resolution making tomorrow a special suspension day and setting aside four hours instead of the usual 40 minutes for debate.

This resolution was to be presented when the house convened at 11 a. m. tomorrow, an hour ahead of the usual time. There was to be an hour's discussion of the resolution with 30 minutes alloted to each side. Democratic leaders planned to make a determined fight against the resolution, but the Republicans were satisfied that they would retain the necessary majority for its adoption.

With the adoption of the rule, Speaker Gillett was expected to recognize Chairman Fordney of the ways and means committee for a motion to suspend the rules and pass the bonus bill. There would then be four hours more of discussion, two hours under the control of Mr. Fordney and two hours under the control of Representative Garner of Texas, the ranking Democrat on the ways and means committe. Mr. Fordney expected to allot one hour to Republican opponents of the bill and Mr. Garner to give one hour to Democratic supporters of the measure.

A two-thirds majority would be necessary to suspend the rules and pass the bill but it was stated on all sides that far more than this majority would be obtained. Leading supporters of the measure did not expect the total vote against it to exceed 75, while some opponents said the negative vote probably would not go beyond 30.

Under a suspension of the rules, the bill could not be amended in any particular, nor could opponents offer a motion to recommit with instructions to the ways and means committee to make changes in the measure.

SLAIN MAN DARED GINSBERG TO SHOOT

Told Him He Didn't Have Nerve to Pull Trigger, Murderer Testifies at Trial

New York, March 22. — William Ginsberg, charged with killing Samuel Lubin, his employer, in a dispute over an engagement ring, testified today that Lubin bared his breast and dared him to shoot. When he hesitated, Ginsberg said, Lubin called him a coward, and sneeringly asserted that he did not have the nerve to pull the trigger.

"Then I did it," he added.

Ginsberg said his troubles began when he purchased the ring from Lubin and gave it to Miss Anna Rosenthal, his fiancee, to bind their engagement. A few days later, he said, a woman visited Miss Rosenthal, identified the ring as one she had lost in Lubin's place of business, and accused Ginsberg of stealing it.

Lubin, Ginsberg testified, also threw suspicion on him by refusing to admit that he sold the ring, whereupon Miss Rosenthal broke the engagement. He was trying to induce Lubin to tell Miss Rosenthal he was no thief, he declared, when Lubin taunted him and he fired.

ROCHESTER YOUTHS HELD FOR $13,622 LARCENY

Rochester, March 22. — The police today arrested Harold Simon and Joseph Prenkler, Rochester youths, on charges of grand larceny in the first degree for the alleged obtaining from Henry Brown of West Bloomfield of securities valued at $13,622. A warrant also has been issued for David B. Randall, who was taken to New York this week to face a similar charge, alleging the same crime in connection with the same transaction.

Simon and Prenkler were accused by the Rochester police of being associated with Randall in the conduct of his Rochester brokerage office against which the police have received many complaints since Randall's arrest last week on the New York charge.

SLINGERLANDS PHYSICIAN KILLED BY SPEEDING AUTO

Albany, March 22. — Dr. Eli S. Persons of Slingerlands, a village near here, died today of a fractured skull suffered when he was run down by a speeding automobile near his home last night. State troopers are seeking the driver of a touring car with a smashed headlight and four bullet holes in the rear of the tonneau. A state trooper who witnessed the affair fired the shots at the car in an effort to force the driver to halt.

MOTHER TO SEARCH FOR MISSING SON

Will Scour West in Effort to Find Boy She Has Not Heard From in Four Years

New York, March 23.— Failing by every other means to find her son, a mother is setting out from an East Side tenement next Tuesday in an automobile she has bought from her savings, to scour the vast stretch of country embraced by the single word West.

The boy, Sidney Leroy Ross, may be in the wheat fields, starving in some city, or buried in an unmarked grave, but his mother is determined to find him. She is taking with her, only her cat, a sewing machine and the very lightest of kits.

Mrs. Marie Whittaker—she remarried after her son's birth—says he may be among the harvest hands. She sees it as possible that he may have gone to a city. But she will not admit the faintest chance that he is dead. He is alive and he needs her.

Four years ago in Oklahoma City they separated. They wanted to make money, lots of it, because Sidney had a leaning toward electricity and he had an ambition to own a farm, a farm equipped with all sorts of conveniences, so that his mother would only need to push buttons to get whatever she needed.

Mrs. Whittaker came to New York and soon after she arrived, letters from Sidney ceased. The last one came from Kansas City, Mo., and told how the boy was planning to leave for Brewster, Mo., to go out again with the havesters.

The mother tried every way she knew to reach her son. She wrote his former employers. She got no answers. She wrote the government employment agencies. They tried to locate him, but they soon went out of business. And so for nearly four years Mrs. Whittaker lived alone waiting the word which never came.

When her efforts failed, Mrs. Whittaker began to save her money. She determined then she would go find Sidney. For more than three years she has worked as scrub woman, dressmaker, doing odds and ends. She has lived from hand to mouth. But she has saved.

With her goal in sight she became ill. For three weeks she battled death from influenza. In her delirium she saw Sidney stretching out his arms to her.

"He stood there with arms outstretched calling, 'Mother,'" she said today. "I could see he needed me. So now I am going. I can drive the car. I am putting a sign on each side reading: 'Has anyone seen Sidney Leroy Ross?' I am going to work my way across the country until I find him. He is alive and he needs me: that is all I think of."

HOURS OF ORATORY ON PACIFIC PACT

Apparently Every Senator Wants to Express Views Before Vote Is Taken Friday

Washington, March 22.—Hours of oratory, divided about equally between praise and condemnation of the four-power Pacific treaty, went into the senate record today as the ratification debate approached its conclusion.

So great was the crush of senators who wanted to get their views recorded before the hour for voting arrives on Friday that an all-afternoon session was not sufficient to accomodate them. For the first time since the debate began, the senate recessed for dinner and met again in the evening to let the discussion wear itself out.

Little running debate was developed by the long succession of addresses the speakers showing a reluctance to permit interruptions in view of the limit on debate which automatically became effective during the day under an unanimous consent agreement. Under the rule, senators will be limited throughout the final day of debate tomorrow to one hour each on the treaty itself and a half hour each on any reservation or amendement.

Numerous conferences between various senate groups took place while the day's discussion was in progress, and although some of the irreconcilable group declared they had consolidated an opposition totalling within two or three votes of enough to defeat ratification, the administration leaders insisted the margin would be much greater.

During today's debate, Senator Johnson, Republican, California, contributed a telegram he said had been sent to President Harding by Motaro Mochizuki, the Japanese opposition leader, on the latter's departure from the Washington conference which he attended as an observer. The message was quoted as saying that although the Japanese leader left the United States "full of joy," he enjoined Mr. Harding to remember that "there are many things still to be adjusted under your leadership, including the fortifications of Hawaii and the immigration question in California."

When Senator LaFollette was reciting the consequences of Japan's policy in Korea and the Far East, Senator Watson, Democrat, Georgia, interrupted to say: "It has come to me, from a source which I ca not reveal but upon which I rely, that the pastor who opened the conference with prayer had in his prayer an allusion to the merits of the blood of Our Saviour, Jesus Christ, and he was asked to strike it out and he did strike it out."

"He denied his Christ," said Senator LaFollette.

"Yes," replied Senator Watson, "and he did it because of a nation which at the very time was crucifying Him anew."

HARD COAL MEN AND OPERATORS FAIL TO AGREE

New York Conference Will Make Final Attempt Today to Settle Wage Problem

MINERS PREPARING

Will Be Able to Remain on Strike Indefinitely, Indianapolis Officials Say

New York, March 22.— After being closeted for two days in joint conference, members of the anthracite miners and operators wage arbitration committee-of-eight announced tonight that they were still at loggerheads.

One more session will be held, tomorrow, in a final attempt to settle wage differences before labor members of the committee leave for Cleveland to marshall the 600,000 anthracite and bituminous miners of the nation for the general strike ordered for April 1.

"We have agreed upon nothing," John L. Lewis, international president of the United Mine Workers of America, announced at the close of today's session. "Our discussion with the operators have been confined to general conditions in the industry.

"Although operators have declared they will not increase wages but will demand that they be decreased, they have not yet made specific proposals before the committee-of-eight. In the meantime, we are standing on our 19 demands for higher wages and better working conditions."

The operators declined to comment on the results of today's session.

Miners Ready to Hold Out.

Indianapolis, March 22. — Without hope apparently of developments forestalling the coal strike set for April 1, officials of the United Mine Workers of America tonight declared that the miners were ready for a suspension of many weeks' duration. None, however, would predict how long the walk-out would continue, asserting that their fight could continue indefinitely.

While no forecast of the length of the strike was made, it was indicated authoritatively that the union officials felt that any wage conference with operators of the central competitive field was doubtful until the big coal stocks now on hand had been depleted. Operators here said that the stocks on hand would meet the country's requirements for two months and that meanwhile non-union fields could supply almost half of the normal demands.

No hope was held out that the strike might be averted by government officials who have not entirely abandoned their efforts to get a settlement, particularly in the soft coal fields, in advance of the day set for nation-wide suspension of work.

Even an unexpected decision on the part of operators of the central competitive field to meet the miners was said to be doubtful of stopping the strike, which, it was pointed out, was to be effective if a new wage contract was not reached in the meantime.

With only ten days intervening until April 1, the time was said to be too short for carrying out the union's program for reaching a settlement. Though the union's policy committee has authority to forestall the strike there was no indication that any such action was contemplated.

No general strike benefits will be paid by the international organization but its funds will be used for assisting the weaker district organizations. Besides the funds of the international union many of the district organizations have cash on hand, particularly Illinois, Indiana and Ohio, which with western Pennsylvania form the central competitive field.

I. T. U. DENIES AGREEMENT WITH PUBLISHERS' BODY

Indianapolis, Ind., March 22.—John McParland, president of the International Typographical union, in a statement tonight, declared no agreement as to wages and working conditions ever existed between the union and the American Newspaper Publishers' association. His statement was in reply to one issued in New York last night by the publishers, which asserted negotiations for a new agreement had hit a snag.

STUDENTS STRUCK BY AUTO; ONE KILLED; MACHINE FLEES

Olean, March 22.— Roger Hayes, 26, whose home is in Ireland, and who is a student at St. Bonaventure Seminary near here, was killed tonight when a speeding automobile struck him in the road near the seminary and fractured his skull. James Colley, 24, of Erie Pa., a fellow student, was also struck and sustained a fractured leg. The auto sped away after the accident.

PRESIDENT WILSON'S OUT.

Washington, March 22.— Peter A. Specicis of Philadelphia, called at the White House to-day and wanted to see President "Wilson."

He refused to say what he wanted from Mr. Wilson, but said he would tell that to him personally.

Asked if President Harding would do, Specicis replied: "I don't know him" and being furnished with the address of Mr. Wilson, he left the White House offices. He said he was a native of Russia but had lived in America 12 years.

NewspaperARCHIVE®
NewspaperARCHIVE®

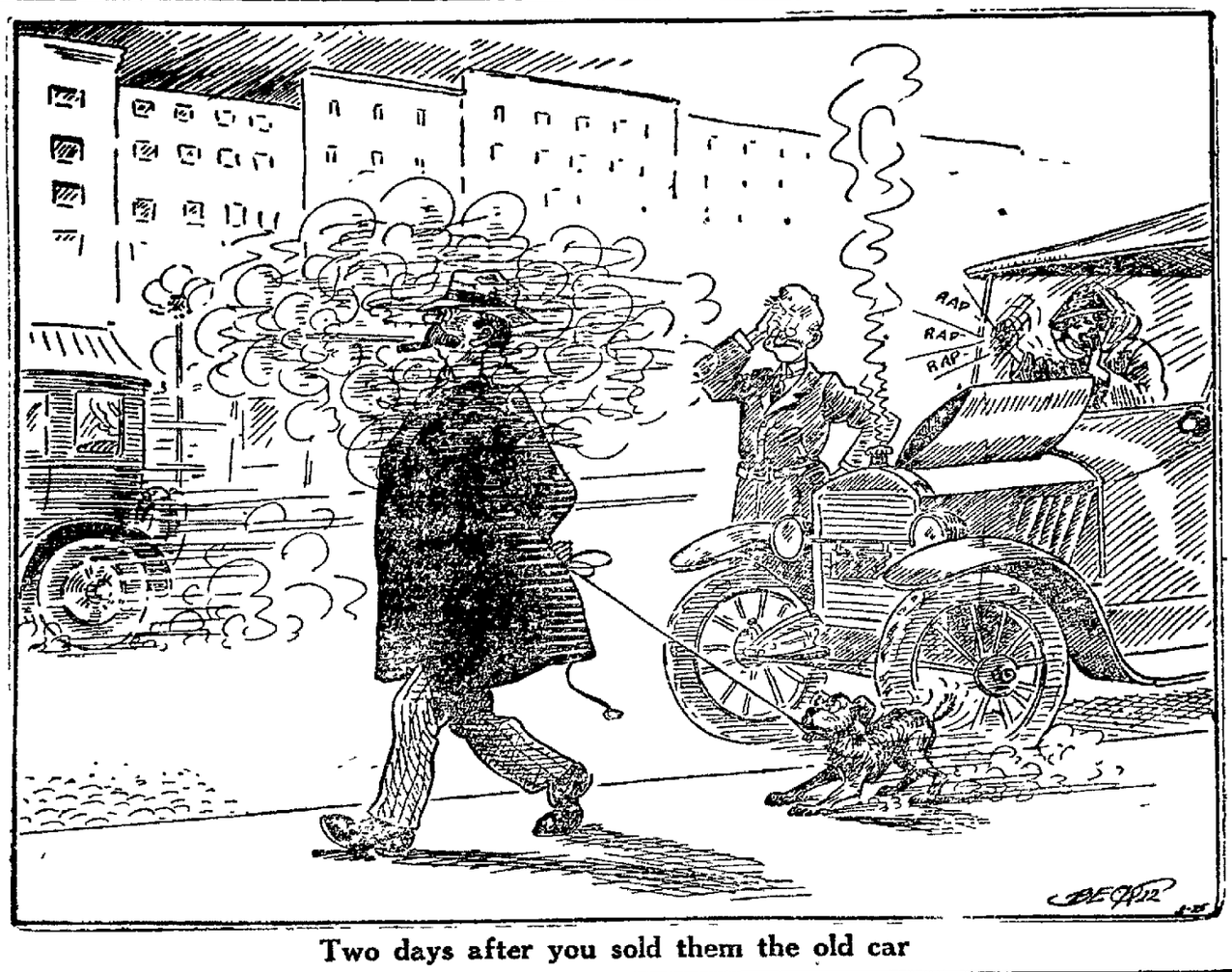

Two days after you sold them the old car

COOPERSTOWN VICTORIOUS

Clayville Basketball Quintet Defeated by Independents Last Evening.

Cooperstown March 22 — The Cooperstown Independents defeated the Clayville basketball quintet, 29 to 17, in an interesting game played here this evening Gage starred for Cooperstown, while Jordan was the heaviest scorer on the Clayville five.

The score

COOPERSTOWN	FB	FP	TP
Rouse rf	1	1	5
Reid, lf	2	0	4
Gage, c	5	1	11
McMoon, rg	1	0	2
Johnson, lg	2	1	5
Cortez, rf	2	0	2
Totals	13	3	29
CLAYVILLE			
Jordan rf	2	4	8
Doyle, lf	1	1	3
Petrie, c	2	0	4
Collins, rg	0	0	0
Quinn, lg	1	0	2
Totals	6	5	17

House Bargain.

Another new place at West End, large lot and garden, city water, toilet, bath, stationary range, furnace, cement cellar bottom, electric lights immediate possession Call today Fred N. VanWie, 14 Dietz street. advt 4t

Bears Win Special Bowling Match

In a special match on the Y M C A bowling alleys last night the Bears defeated the Bulls, two out of three Some good scores were made notably the Bears second game of 918 Smith was high man crashing the pins to the tune of 552 The scores

BULLS.				
Babbitt	189	188	154	531
Thomas	148	192	191	531
Chicorelli	167	155	126	448
Bresee	169	180	162	511
Bosworth	167	191	140	498
Totals	840	906	773	2519
BEARS				
Cleary	143	143		286
Graves			190	190
Smith	163	206	183	552
Church	143			143
Mathews		114	146	290
Harmon	140	201	195	536
Kilkenny	175	195	163	533
Totals	749	918	875	2530

That rich old aunt of hubby's comes to luncheon tomorrow You must keep the money in the family Warm her heart with dainties flavored with Baker's extracts advt 6t

The Call Firemen will hold an old-fashioned dance in Municipal hall on Friday evening Collier's orchestra Admission 33 cents Extra ladies 35 cents.

ONEONTA THEATRE

Monday and Tuesday Evenings March 27 - 28

The Gorgeous Musical Extravaganza

The Pied Piper in Wonderland

450 PEOPLE ON THE STAGE 450

SPECIAL SCENERY | MUSIC BY Victor Herbert | BEAUTIFUL COSTUMES

RESERVE SEATS AT BOX OFFICE SATURDAY MORNING AT 10 O'CLOCK. TICKETS 50c, 75c, $1.00

Bonds

Exempt from all Federal Income Taxes

To Yield From 4 to 6 Per Cent

List on Request

A. B. Leach & Co., Inc.
Investment Securities
62 Cedar St., New York

Chicago Minneapolis | Philadelphia Scranton | Boston Detroit | Cleveland Pittsburgh

RAILS DEPRESSED BY RUMOR OF RATE CUT

Adverse Market Developments Balanced in Part by Encouraging Iron-Steel Reviews

New York March 22 — The threatened strike of coal miners and more pronounced hardening of money rates combined to bring about further irregularity and occasional heaviness of stock market values today

Coalers declined one to two points and other rails were similarly depressed on reports that a concerted movement is under way to force a reduction in freight rates by the Interstate Commerce commission

These adverse developments were balanced in part by an encouraging review of conditions in the iron and steel industry as suggested by an advance of prices by one of the chief subsidiaries of the United States Steel corporation

Eliminating several of the dormant or obscure specialties in which gains or losses ranged from two to five points, movements in the popular industrial and miscellaneous groups were unusually contracted

Pullman, Bethlehem and Marlin Rockwell were among the issues to close at moderate gains Eastman Kodak on sales of a few odd lots rose 35 points to 740 Losses of large fractions to almost three points were sustained by Mexican and Pan-American petroleums United States Steel Studebaker, American Sugar and Cuba Cane

Announcement of the cut in the Northern Pacific dividend from a seven to five per cent basis was made soon after the close of the market The action of the directors occasioned surprise in most quarters although the roads earnings scarcely justified a continuance of the higher rate

High money rates exerted no adverse effect upon the bond market A majority of the domestic groups held or added to recent successive gains Liberty 3½s and the third 4¼s were especially active and strong and numerous underlying issues continued to be accumulated

Two of the latest domestic underwritings—the Missouri Pacific $75 000 000 refunding 6s and Erie $7 000 000 consolidated 7s—were immediately oversubscribed

	Open	High	Low	Close
Al Chem	46½	46¾	45¾	45¾
Am Ag Chem	41	41	41¾	41¾
Am Can	113	114½	111	112¾
Am Car	45¾	45¾	45¾	45¾
Am Car and F	155	155	154	154¾
Am Can pf	128½	128½	128	128
Am Int	4½	4¾	4¾	4¾
Am Beet Sug	17½	17½	17	17
Am Loco	109	109	108¾	108¾
Am Smelt	34	34¾	34	34
Am Smelt pf	51¾	51¾	51¾	51¾
Am Sug	72½	72½	70½	71
A T and T	121¾	121¾	121	121
Am Sum	32	32½	31¾	31¾
Am Wool	87	87¾	87	87
Anaconda	51	51	50¾	50¾
Atl G W I	29½	29½	28	28
Atchison	97¾	97¾	96¾	97
Bald Loco	108	108	106¾	106¾
Balt and O	38¾	38¾	38¼	38¼
Beth Steel B	67½	68¼	67¼	68¼
B R T	17½	17	15¾	15¾
Can Sou	26½	26¾	26¼	26¼
Cal Pet	51¾	51¾	51	51
Cen Leather	136½	136½	135½	135½
Chandler Motor	37¾	37¾	35¼	35¼
Cen Leather pf	77	77¾	76¾	76¾
Chesapeake and O	62	62	61¾	61¾
C M St P	23	23¼	22¾	22¾
Chin Mo	73¼	73¼	72	72¼
Chino	27¾	27¾	27¼	27¼
Chile	17½	17½	17¼	17¼
Cosden	56	56	55½	55½
Col Gas	83¾	83¾	82	82¾
Col Grap	3¼	3¾	3¼	3¼
Con Gas	108	108¼	107½	107½
Corn Prod	105¼	105¼	104	104
Crucible St	56¼	57¼	56¼	56¾
Cuba CanS	15¼	16	15¼	15¾
D & H	118¼	118¼	118	118
Comp Tab	68½	68¼	66¾	66¾
End John	83½	83¾	82¾	82¾
Erie	11½	12	11¾	11¾
Famous Pl	79¼	79¾	78¾	78¾
Fisk Tire	16¾	17	16	16¼
Gen Mo	10¾	10¾	10½	10½
Goodrich	39½	39½	38¾	38¾
Gt Nor pfd	74¼	74¾	73¾	74
do ore ct	36½	36½	35¾	36
Gen Asphal	60¼	60¼	60	60¼
Ins Cop	40¼	40¾	39¾	40½
Hupp Mo	15¾	15¾	15½	15½
Cast Iron P	35	35	34½	34½
Int Con	3¼	3¾	3½	3½
do pfd	8	9	8	8¼
Int Pap	45¾	46¼	45¼	45¼
I M M	16	16	15¾	15¾
do pfd	70½	70¾	70¾	70½
Invincible	17¼	18	17¾	18
Gulf S St	72¼	73	71¾	73
In Nickel	15	15	14¾	14¾
K C South	25½	25¾	25½	25¾
Kly S St	45¾	45¾	43¾	43¾
Ken Cop	30½	30¾	29¾	29¾
Keystone	17¼	17¾	17	17½
Lk Steel	50	50	48¾	49½
Lehigh V	59	59¾	58¾	58¾
Mx Ptr	123	123¼	120	120
Midvale	37¾	74¾	73½	73¾
Miami	28	28	28	28
Mo Pac	22	22¼	21¾	21¾
M S Oil	13¾	14	13½	13¾
Nat En	36½	36¾	34½	34¾
No Am	55¼	55¾	55¼	55¼
N Y Cent	87¾	87¾	87	87¼
N Y N H	19¾	20½	19¾	19¾
Nev Con	14¾	15	14¾	15
Nf and W	101	101½	100½	101½
No Pac	77¾	77¾	76¾	77¼
Pac Oil	49¼	49¼	49	49
Pan Am Ptr	56	56¼	55¾	55¾
Penn	37¼	37¾	37¼	37¾
Pan Am B	50	50	49¾	49½
Peo Gas	81¾	81¼	81½	81¼
Pierce Oil	8¾	8½	8¼	8¾
Pierce Ar	17½	17¼	17¼	17½
Pitt W Va	27½	27½	27	27½
P S Car	70¼	70¾	70¾	70¾
Pure Oil	20¾	20¾	20½	20¼
Ray Con	15	15	14¾	14¾
Reading	74	74¼	73½	74¼
Rep I S	51¾	51¾	51½	51¾
Rk Island	41	41	40½	40½
Ry Du N Y	53¾	53¾	52¾	53
Sin Oil	25	25¼	24½	24¾
So Pac	86¾	87	86¾	86¾
So Ry	22	22½	21¾	21¾
Stberg	46¼	46¾	46	46¾
St L Sw	104¼	104½	102¾	103¾
St L S F Pr	28¼	28¼	28	28
S O N J pfd	114¾	114¾	114¾	114¾
Sears R	70¼	70¾	70¼	70¾
Tex Co	44	44¼	43¾	43¾
Tex Gulf	26½	26¼	26	26
Tex Pac	22¾	22¾	22¾	22¾
Tob Prod	62	62	61¼	61¾
Trans Oil	9¾	9¾	9½	9¾
Un Pac	133¾	133¾	133	133¼
Un Ret S	46	46¼	45¾	45¾
U S I Alco	48	48	47¼	47¼
U S Food	5¾	5¾	5	5¼
U S Rub	63¼	63¼	61	61½
U S Steel	94¾	95¼	94	94
Utah Cop	64	64	63¾	63¾
Vandm	38¼	38¾	38	38¼
Va Chem	34¼	34¼	34¼	34¼
Wabash	10½	11¼	10¼	10¾
Wabash pfd A	9¾	9¾	9¾	9¾
do pfd B	25¾	27¼	25¼	26¼
Willys O	9¼	9¼	8¾	8¾
W U Tel	97¾	97¾	97¼	97¼
Uni Oil	18¾	18¾	18¼	18¼

New York Produce

Butter — Unsettled receipts 9 581 creamery, extras (92 score), 39½@40 creamery, firsts, (88 to 91 score) 37@39

Eggs — Easier, receipts 35 724 fresh gathered extra firsts 26@27 do firsts 24½@25½ New Jersey henery whites extra fancy candled selections 36@37 state and nearby gathered browns and mixed colors fists to extras 25@29, storage packed firsts 27½@28, do firsts, 26½@27

Cheese — Firm, receipts 112 state whole milk, flats, specials 21 @21½

New York Poultry.

Live poultry — Steady, broilers by express 90@95 roosters 17

Dressed poultry — Steady and unchanged

New York Meats.

Cattle — Irregular, receipts 2 290 steers, $6@8 85 bulls $4@5, cows $1 50@5 15.

Calves — Lower, receipts, 2 160, veals $7@11 50, culls $5@6 50, little calves, $4 50@5.

Sheep and lambs — Steady, receipts, 3 400, sheep, $4 50@8, culls, $3@4, lambs, $12@16 25, culls, $9@10

Hogs — Steady, receipts 6 230, medium weights, $11 25@11 50, heavy hogs $10 50@11, pigs $10 75@11 roughs $8 50@9.

SCIENCE REVEALS that foods that abound in the vitamins best promote healthful growth.

Scott's Emulsion as an aid to growth and strength should have a place in the diet of most children.

Scott & Bowne Bloomfield N J 20-33

GROUND BROKEN FOR WAGE SETTLEMENT

Lackawanna Reaches Agreement With Two of Big Four Unions; Other Roads May Follow

Chicago, March 22 —Through an agreement already reached between the Lackawanna railroad and two of the Big Four brotherhoods — the firemen and engineers—ground has been broken for settlement of the entire wage controversy involving the carriers and the four train service unions

Under the agreement the threat of further wage reductions will be withdrawn for at least one year and the question of time and one-half pay for overtime, which all roads would abolish, will be referred to the United States Railroad Labor board

Although the Lackawanna has actually consummated wage settlements with the Brotherhood of Locomotive Engineers and the Brotherhood of Firemen and Enginemen only, its representatives are to meet with officials of the Brotherhood of Railroad Trainmen in Cleveland An agreement on the basis of the precedent now established is believed likely That the Order of Railway Conductors would then become a party to a similar compact is regarded as inevitable

Dodgers Win From Indians

The Dodgers took Tuesday night's match from the Indians in the Y M C A bowling tournament, winning the first and last games Lambros was high man, with a total of 597 The score

INDIANS				
Lambros	221	186	190	597
Beale	159	157	164	480
Hulbert	133	139	180	457
Bolton	129	117	145	391
Andrews	178	205	190	573
Totals	823	804	869	2496
DODGERS				
Ceperley	193	163	183	539
Smith	154	144	186	484
Dunn	175	134	151	460
Pedrone	180	118	189	487
Bosworth	195	214	176	585
Totals	897	773	885	2555

The cloth department of the Tie company Unadilla N Y, is showing a few of cotton, woolen and worsted goods in rooms 1 and 2 Wilber Bank building Some mighty good bargains advt tf

It takes just one-fourth less Hygrade brand butterine for shortening than it does butter, and its quality is far superior to so-called cooking butter advt 6t

Hogs — Steady, receipts 6 230, medium weights, $11 25@11 50, heavy hogs $10 50@11, pigs $10 75@11 roughs $8 50@9.

Chicago Grain.

	Open	High	Low	Close
WHEAT—				
May	134½	....	....	136½
July	117¾	....	....	119½
CORN—				
May	....	60	....	61¼
July	62¼	....	....	64
OATS—				
May	37¾	....	....	38
July	39¾	....	....	40½

ONEONTA MARKET

Grain and Feed at Retail.

Wheat bran	$2 06
Buckwheat, cwt	$2 00
Oats per bu	$ 69
Ground oats	$1 85
Poultry grains	$2 36
Gluten feed	$2 96
Corn meal cwt	$ 104
Cracked corn, cwt	$1 64
Corn, per bu old	$ 89
Table meal	$4 50
Corn and oats	$1.76

SLOAN'S RELIEVES NEURALGIC ACHES

FOR forty years Sloan's Liniment has been the quickest relief for neuralgia, sciatica and rheumatism, tired muscles, lame backs, sprains and strains, aches and pains.

Keep Sloan's *handy* and apply freely, *without rubbing*, at the first twinge

It eases and brings comfort surely and readily You'll find it clean and non-skin-staining.

Sloan's Liniment is pain's enemy. Ask your neighbor

At all druggists—35c, 70c, $1 40.

Sloan's Liniment (Pain's enemy)

Stops Itching Skin Troubles

The torture of skin itch will quickly be relieved by applying before retiring. Dr Hobson s Eczema Ointment. One of Dr Hobson s Family Remedies.

Dr. Hobson's Eczema Ointment

Moss & Potter

Cleaners & Dyers

French Dry and Steam Cleaning
Repairing of All Kinds
Telephone 357-J
143 Main St. Room 8

Bookhout & Kark
FUNERAL DIRECTORS
LADY ASSISTANT
Day Phone 210 J Office 14 Dietz Street
Night Call 332-W

HAMILTON MUSICAL CLUBS CONCERT
ONEONTA THEATRE
MARCH 24

THE THEATRE BEAUTIFUL

O. S. HATHAWAY'S NEW
ONEONTA THEATRE
SAFETY · COMFORT · FIREPROOF

ONEONTA'S LEADING PLAYHOUSE

TODAY AT 2 30 ADULTS 22c | TO-DAY 2:30-7-9 P.M. | TONIGHT 7 AND 9 ADULTS 28c

Children at Matinee 10c To-Night 22c
Children Admitted Only When Accompanied by Parent or Guardian Except at Saturday Matinee

Adolph Zukor presents
"Experience"
WITH
Richard Barthelmess
as "Youth"

The lure of life and all its caressing voices.
The way of the world with one who has turned to the left.
The hand of love, lifting a broken soul to happiness.
Shaped into swift-rushing drama that moves with hundreds of players through scenes of tingling realism.

A GEORGE FITZMAURICE PRODUCTION
A Paramount Picture
From the Noted Play by George V. Hobart

U ALSO C

Larry Semon's Only Rival JIMMY ADAMS in HOLY SMOKE MERMAID COMEDY | MOVIE CHATS They're Different

TO - MORROW NIGHT AT 8:30

CONCERT

Hamilton College Musical Clubs

Auspices of Community Athletic Association

Tickets $1.10 each. Reservations may be made at C. R. McCarthy Co. store.

Banjo Trio — Vocal Quartet — Instrumental Quartet — Former Boy Soloist of Grace Church, New York — Glee Club — Instrumental Club.

Dancing at High School after Concert at no additional charge.

SATURDAY ONE DAY MARCH 25th

WILL ROGERS — IN — **HONEST HUTCH**

Just the sort of picture you like to see Will Rogers play

Adapted from the Story
OLD HUTCH LIVES UP TO IT
By Garret Smith

NEWSPAPER ARCHIVE®

A Revelation in Green Tea

IT'S SO SWEETLY PURE, CLEAN AND DELICIOUS

"SALADA" TEA

is sold on merit and merit alone. Try it once and you will never go back to Japans. At all grocers.

Otsego County News

MILFORD VILLAGE ELECTION

O. A. Weatherly Chosen President—Wilber Park, Fire Alarm and River Street Improvement Propositions Defeated.

Milford, March 22.— The annual election of the village of Milford was held at Firemen's hall, Tuesday afternoon with 63 votes being cast. Following are the officers elected:

President—Oscar A. Weatherly.
Trustee—Perry R. Bennett,
Treasurer—Fred L. Platt.
Collector—Austin Cronkite.

All appropriations for village expenses were carried except for maintenance of Wilber park, which was defeated, 37 to 24, with one blank ballot.

Of the special propositions, the one for $1500 for a storm sewer was carried, 37 to 22, but the one for the electric fire alarm was defeated, 39 to 20, as was also the River street improvement, 33 to 26.

Mrs. Pearse Fractures Wrist.

Mrs. Addie Pearse had the misfortune to fall on the icy walk near her home on East Main street Tuesday afternoon and fracture a bone in her wrist. She was removed to the home of Mrs. Julia Hall, where she will be cared for.

LATEST FROM ELK CREEK.

Elk Creek, March 22. — Mrs. Oscar Palmeter is ill. — Ray Green was in Westville Saturday. — Miss Jennie Green of the Oneonta Normal faculty was a guest of her sister, Mrs. Flora Howley, over the week-end. — Harry Lippitt of Cooperstown was a week-end guest at Abram Fling's. — Mr. and Mrs. John Stewart of Davenport spent a portion of last week at William Sutliff's. Mrs. Sutliff is much improved in health. — Stanley Bostwick and family moved Tuesday to Irving Trask's farm house on Darling hill, town of Westford. — Robert Sulwell, who recently underwent an operation at the Fox hospital in Oneonta for the removal of tonsils and adenoids, is recovering nicely. He returned home the next day. — Mr. and Mrs. I. W. Haynor of Oneonta were calling on friends here Friday morning.

The Fourth at Laurens.

Laurens, March 22. — The Methodist Episcopal church announces that the church society will put on an old-fashioned Fourth of July celebration this year. All departments of the church will cooperate in bringing about the results desired. All features of an up-to-date Fourth of July will be carried out, consisting of music, speaking, sports, a big dinner, a midway, and fireworks in the evening.— Marytha class bake sale Saturday afternoon. — Mr. and Mrs. Arthur Mattice are the proud parents of a daughter.

West Oneonta Party Postponed.

West Oneonta, March 22. — The birthday party which was to have been held by the Philathea class at the home of Mrs. Charles Taber on Friday evening, has been postponed indefinitely.

Pooled Milk Price For February $1.97

Rate Is 29 Cents a Hundred Pounds More Than the Average Paid Farmers in Other Organizations—Still Under Production Cost

Announcement is made by the Dairymen's League Co-operative association in their regular monthly statement and letter which is now being mailed to the dairymen that the pooled price for February milk will be $1.97. This is the pooled price allowed to the farmer for three per cent milk in the 201-210 mile zone after expenses for administration and advertising have been deducted. This is 29c per 100 pounds more than the average price received by the farmers in 16 other organized milk associations. Of course even with this the prices to dairymen are still under the cost of production, for dairymen in common with other farmers, have suffered their share of the difficult economic times, but the farmers who have pooled their milk through the League are in better shape than the dairy farmers are elsewhere even where those other farmers are organized. On the pooled milk alone dairymen of this section save because of the pooling plan $550,678.81 for the month of February over other organized dairy farmers.

General Manager W. W. Hovey's report shows that the total amount of pooled milk handled through the 850 plants operated by dealers and the 81 plants operated by the association during February was 189,889,245 pounds. Of this amount 44 per cent was sold as fluid milk, 22 per cent as cream, ice cream and soft cheese, 15 per cent as evaporated and condensed milk and 19 per cent as butter and American cheese, 29,255,282 pounds of this milk was handled through the league's own plants. Total sales for January milk amounted to $5,526,726.91, of which $4,884,721.62 was received for fluid milk sold to dealers. The total sales of milk and milk products through the plants operated by the league during January was $641,992.88.

A striking increase over December is shown in the sales of the league's evaporated milk. The domestic sales for January total $64,358.29 as against $37,145.14 for December. Foreign sales of league evaporated milk for January amounted to $71,215.65 as against $3,217.42 for December.

COULD NOT TURN IN BED

Operation Avoided by taking Lydia E. Pinkham's Vegetable Compound

Dayton, Ohio.—"I had such pains that I had to be turned in bed every time I wished to move. They said an operation was necessary. My mother would keep saying: 'Why don't you take Pinkham's, Henrietta?' and I'd say, 'Oh, mamma, it won't help me, I've tried too much.' One day she said, 'Let me get you one bottle of each kind. You won't be out very much if it don't help you.' I don't know if you will believe me or not, but I only took two bottles of Lydia E. Pinkham's Vegetable Compound and one of Lydia E. Pinkham's Blood Medicine when I began to get relief and I am regular ever since without a pain or a headache.

When I lie down I can get up without help and without pain. I can't begin to tell you how I feel and look. I have begun to gain in weight and look more like I ought to. I think every day of ways I have been helped. Any one who does not believe me can write to me and I will tell them what shape I was in. I am ready to do anything I can to help your medicine."—Mrs. HENRIETTA MILLER, 187 Sprague St., Dayton, Ohio.

STRAND

MATINEE 2:30 22 Cents | YOUR THEATRE Today and Tomorrow | EVENING 28c First show at 7 o'clock Come as late as 9:15 and see it all

CHILDREN UNDER 16 YEARS OF AGE MUST BE ACCOMPANIED By PARENT or GUARDIAN At All Shows Except Saturday Matinee

GET THE STRAND MATINEE HABIT

It's a splendid place to spend an afternoon. You'll always find the Strand neat, clean, cosy and warm.

This Wonderful Star in one of the Best Comedies of her screen career

OTHERS FOR TODAY WILL INCLUDE

"Little Miss Mischief" CENTURY COMEDY | "International News" Days Ahead of its Nearest Rival

COMING SATURDAY, ONE DAY ONLY

Norma Talmadge

in her latest dramatic triumph

"De LUXE ANNE"

Triply guaranteed; it was a Saturday Evening Post Story, a Pronounced Success on the Stage, now a Select Picture!

COMING MONDAY, TUESDAY AND WEDNESDAY

Facts About Theodora

The orginal vehicle for Sarah Bernhardt and has been played by many world famed actresses.

More than two years was required in the making of "Theodora."

Actual production cost exceeded $3,000,000 even at the present rate of exchange.

A cast of 25,000 was employed; the entire number appear in some of the scenes.

It was directed by Commander Ambrosio, who gave the world "Cabiria," and many of the other big Italian spectacles.

Principals include the greatest actors of all Europe, with Rita Jolivet as the empress.

Forty half-starved lions were loosed on thousands of actors to afford the realism for the great hippodrome scene.

An entire hillside just outside Rome and including 100,000 square meters was purchased for the production at a cost of more than 3,000,000 lire.

Twenty gigantic sets, reproducing forums, ampitheaters, palaces, pavilions and gardens, built of stone and marble were constructed for the sets.

Armando Brasini, famous architect of the Vatican, designed all of these magnificent sets.

Over 30,000 different costumes, all of which were made especially for this production, were required.

Cloaks worn by Theodora and Justinian were made of the cloth of gold and were so valuable that they have been preserved in the Imperial Library at Rome.

Manufacture of the arms and accoutrements, chariots, trappings and furnishings occupied the entire time of one of the largest factories in Italy more than six months.

So vast was the assemblage of actors for the production that the Italian government assigned a regiment of cavalry to keep order.

More than 500,000 feet of film were exposed in making the negative; at times batteries of thirty motion picture cameras were employed.

The story follows faithfully the drama written by Victorien Sardou, one of the greatest names in all literature.

For Raw Sore Throat

At the first sign of a raw, sore throat rub on a little Musterole with your fingers.

It goes right to the spot with a gentle tingle, loosens congestion, draws out soreness and pain.

Musterole is a clean, white ointment made with oil of mustard. It has all the strength of the old-fashioned mustard plaster without the blister.

Nothing like Musterole for croupy children. Keep it handy for instant use. 35 and 65 cents in jars and tubes; hospital size, $3.

BETTER THAN A MUSTARD PLASTER

MUSTEROLE WILL NOT BLISTER

NOTICE TO CREDITORS.

Pursuant to an order of Shirley L. Huntington, Surrogate of the county of Otsego, notice is hereby given, according to law, to all persons having claims against the estate of John J. Townsend, deceased, late of the town of Milford, in said county, that they are required to exhibit the same, with vouchers thereof to the undersigned administratrix of the estate of the said deceased, at the law office of W. I. Bolton, Esq., in the city of Oneonta in said county, on or before the 1st day of Octobe, next.

Dated March 18th, 1922

Ursula A. Townsend, Administratrix.

W. I. Bolton, Esq., Attorney for administratrix, Oneonta, N. Y.

Delaware County News

QUIET HOBART ELECTION.

Only 23 Votes Cast for Straight Ticket —Mask Ball March 31.

Hobart, March 22. — There were only 23 voters at the village election held Tuesday afternoon and the straight ticket was elected:

President, Charles R. Dixon; trustees, Frank L. Chappell and Herbert E. Cunningham; collector, James Y. Thomson; treasurer, Nellie G. Suires.

To Benefit Baseball Fund.

The Athletic association will hold a masquerade ball at the High school building Friday evening, March 31; dancing from 8 to 12; unmasking at 10:30. Dancing tickets, $1.25; spectators, 25c. Music by Snyder's orchestra. This is for the benefit of the baseball fund.

To Speak on Southern Mountaineers.

Rev. H. A. Armitage of South Kortright will speak on "Southern Mountaineers" at a meeting to be held in the Presbyterian church Thursday evening at 8 o'clock. Mr. Armitage has a wide knowledge of the Kentucky mountaineers and it will be a privilege to hear him speak on this subject.

A Notable Entertainment.

The last entertainment in the Woman's Civic club course will be given in the High school auditorium Saturday evening at 8 o'clock. Crawford Adams, the celebrated violinist, with Charles Coburn LaPierre, pianist, and Marion Wilkins, reader, will be the attraction. Tickets sell at 75 cents.

Personals

Mrs. Thomson and granddaughter, Barbara Shaul, of South Kortright, were guests of Mrs. W. B. Puffer on Wednesday. — Post cards have been received from Mr. and Mrs. William McClelland and daughter, Anna, who are enjoying life at Long Beach, California, where they will spend a few weeks. After a two weeks' camping experience in the Yosemite valley, they expect to turn their faces toward home and Delaware county. — Mrs. Jane Hait, who has been in very poor health, suffered a relapse and her condition is serious. — Charles Tabor of Jefferson was a business caller in Hobart Tuesday. — Dr. and Mrs. L. J. Woodworth motored to Kingston on Tuesday, where they called on friends.

SIDNEY CENTER COMMENT.

Items of Interest Both to Persons In and About the Community.

Sidney Center, March 22. — Marshall Demett received a telegram Monday bearing the news of the death of his son-in-law, Robert L. Hunter at Rock Island, Ill. Mrs. Ross Griswold left on Monday evening for Rock Island to attend Mr. Hunter's funeral on Wednesday.

County Agent Here March 30.

The county agent of the Home bureau, Mrs. Bucknam of Walton, will meet the women of Sidney Center on Thursday, March 30, at the home of Mrs. R. T. Culver. All members and their friends are invited to come in the morning and bring some article of food for the picnic luncheon, which will be served at noon. It is expected that Mrs. Arthur North of Walton and Mrs. W. E. Fisher of Masonville will be present at this meeting.

Close Up Church Finances.

A meeting of the official board was held in the Methodist Episcopal church Wednesday afternoon for the purpose of closing up the finances of the church for the past year.

Entertain Tri Mu Class.

Mrs. H. R Stewart, Mrs. C. B. Dibble and Mrs. Hugh Morse entertained the Tri Mu class at the home of Mrs. Dibble on Friday evening. A short business meeting was held, after which the guests enjoyed games and contests. Refreshments were served by the hostesses.

Receives Sad News.

Leroy Johnson received word last Friday of the death of his grandmother, Mrs. Johnson, at the home of her daughter, Mrs. W. O. Northrup, Third Brook.

Bible Class to Meet.

The Senior Bible class of Methodist Episcopal Sunday school will meet on Friday afternoon with Mrs. James Winans.

Hornbeck-Finch.

Miss Edna Lovina Finch and Randal Hornbeck were married on Wednesday, March 22, at Trout Creek. Miss Finch is a daughter of Mr. and Mrs. William H. Finch of Trout Creek.

Purchases Stilson Property.

Henry Morse has purchased of Rupert Smith the Stilson property nex to his store. Hugh Morse has purchased of his father the hardware business. Edwin Finch will be sole proprietor of the garage business. Rupert Smith is moving his household goods to rooms over his store on Depot street.

An Arrival.

Cards have been received in this village announcing the birth of a son, Lee Junior, on March 2, to Mr. and Mrs. Lee Writer at Monrovia, California. Mr. and Mrs. Writer were former residents of this village, who moved to California about five years ago.

FRANKLIN NEWS NOTES.

Methodist Pastor to Attend Conference — Girl Scouts Entertain Mothers.

Franklin, March 22.— Rev. S. E. Sargeant's topic at the Methodist church next Sunday morning will be "The Christian Benediction." In the evening he will take for his theme, "A Splendid Honesty."

Rev. and Mrs. Sargeant later leave for Poughkeepsie to attend conference, after which they will be guests of the latter's parents at Richmond Hill, Long Island.

An Enjoyable Banquet.

Last Saturday evening, the Franklin troop of Girl Scouts gave their mothers a banquet in Grange hall. A delicious dinner was served, and the evening was very happily passed with music and other entertainment. There were 36 present.

Personal Notes.

D. D. Signor returned Tuesday from East Orange, N. J — Mrs. George T. Eveland has been ill.— Floyd Bennett has returned from Detroit, Mich., where he attended automobile school. —Miss Vera Golden of Davenport is spending a few weeks with Mr. and Mrs. George Ostrander.

HOME BUREAU MEETING.

Interesting Session at Davenport — Junior Project Work Thursday Night.

Davenport, March 22. — The Home bureau meeting held today in Maccabees' hall proved very interesting. Miss Thurston of Ithaca spoke on Home Cooking and R. M. Adams, also of Ithaca, gave an address on Gardening. On Thursday evening, Mr. Adams will speak again in the Maccabee hall in the interests of junior project work in the schools. The public is cordially invited to hear him discuss this important subject.

This Year's Sugar.

A warm sugar social will be held Friday evening at the United Presbyterian church. This year's sugar or your money back.

Dairymen's League to Meet.

The Dairymen's League Co-Operative association will meet on Saturday at 1 o'clock in Maccabee hall. By-laws will be adopted and other matters of business taken up.

MARCH MATTERS IN MEREDITH.

Meredith, March 22.—Mr. and Mrs. Reuben Green are spending a few weeks in Oneonta, where Mrs. Green is caring for her mother who is quite ill. — "Cal" Rogers has recovered from injuries sustained from an accident with a runaway team—P. Lodi went to New York on Monday. — Floyd Warren went to Oneonta on Monday for X-ray and medical advice. Heartiest sympathy is felt for Floyd and the family. His mother accompanied him. All are hoping for his perfect recovery. — Rev. Otis A. Dike was in Sidney Monday attending the Baptist pastors' conference in session there. — John H. Meredith and Kenneth Beven were baptised into the fellowship of the Meredith church last Sunday night. — We understand that the Sunday school is to be royally entertained at the church on Friday night. — The World Wide guild met at the Baptist parsonage last Saturday. — The Community Aid will meet on April 7. More extended notice next week. — Next Sunday night Pastor Dike will preach on "The Seven Last Words of Jesus Uttered on the Cross." —Pastor and Mrs. Dike expect to go to Syracuse next Monday to attend the Gipsy Smith evangelistic meetings and to make a brief visit with Mrs. Dike's relatives there.

Feed Business for Sale.

Doing an enormous business. Located in a very rich dairying section on state road. Would consider taking a partner. House with all improvements goes with it. Absolutely no competition and will stand the strictest investigation. See Oles, Unadilla, N. Y. advt 4t

Dining-room girl wanted at Pioneer lunch. advt 3t

BETTER THAN CALOMEL

Thousands Have Discovered Dr. Edwards' Olive Tablets are a Harmless Substitute

Dr. Edwards' Olive Tablets—the substitute for calomel—are a mild but sure laxative, and their effect on the liver is almost instantaneous. These little olive colored tablets are the result of Dr. Edwards' determination not to treat liver and bowel complaints with calomel.

The pleasant little tablets do the good that calomel does, but have no bad after effects. They don't injure the teeth like strong liquids or calomel. They take hold of the trouble and quickly correct it. Why cure the liver at the expense of the teeth? Calomel sometimes plays havoc with the gums. So do strong liquids. It is best not to take calomel. Let Dr. Edwards' Olive Tablets take its place.

Headaches, "dullness" and that lazy feeling come from constipation and a disordered liver. Take Dr. Edwards' Olive Tablets when you feel "logy" and "heavy." They "clear" clouded brain and "perk up" the spirits. 15c and 30c.

NOTICE TO CONTRACTORS

Specifications for Constructing Ten Ton Steel Bridge over the Mill Race on Gas avenue, Oneonta, N. Y.—Board of Public Works, Oneonta, N. Y.

Sealed bids or proposals will be received by the Board of Public works at the city clerk's office at Oneonta, N. Y., until eight o'clock p. m., on the third day of April, 1922, for the improvement named below at which time and place the proposals will be publicly opened and read.

For constructing a steel bridge with a capacity of 10 tons, with a concrete slab floor on Gas avenue over the Mill Race in the city of Oneonta, N. Y.

All bids must be made on regular printed forms furnished for that purpose and all prices must be plainly stated in ink both in words and figures.

Plans and specifications are on file in the city engineer's office showing the ground plan the loads to be carried but each bidder must furnish with his bid the plans of the details which he proposes to furnish and erect to fulfill this contract. Either a pony truss or a girder type construction will be considered.

No bid will be allowed to be withdrawn for any reason whatever after it has been presented to the board of public works.

A certified check in the amount of $200.00 will be required to accompany each bid made out to the Chamberlain of the city of Oneonta, N. Y. All such deposits except that of the successful bidder will be returned three days after the execution of the contract. If the successful bidder fails to execute a contract within fifteen days after the notice of award then the amount of the deposit made by him will be forfeited to and retained by the city of Oneonta as liquidated damages. If said contract is executed within the fifteen days then the amount of the deposit will be returned to him.

No contract will be considered unless accompanied by a bond in amount equal to fifty per cent of the bid approved by the board of public works. Said bond to guarantee that the work will be done according to the plans and specifications.

The board of public works reserves the right to reject any and all bids not deemed for the interest of the city and also to reject the labor clause in these specifications and to accept the furnishing of the material only.

Board of Public Works,
City of Oneonta, N. Y.
Sheldon H. Close, City Clerk.

NOTICE TO CREDITORS.

Pursuant to an order of Shirley L. Huntington, surrogate of the county of Otsego, notice is hereby given, according to law, to all persons having claims against the estate of William O'Neill deceased, late of the city of Oneonta, in said county, that they are required to exhibit the same, with vouchers thereof, to the undersigned executrix of the estate of the said deceased at the law office of Claude V. Smith, esq., in the city of Oneonta, in said county, on or before the 1st day of June next.

Dated, November 22, 1921.

Elizabeth T. Munson, Executrix.

Claude V. Smith, Esq., Att'y for Executrix. Oneonta, N. Y.

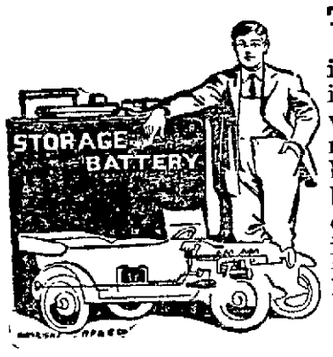

THE NERVE SYSTEM OF YOUR CAR is in the starting, lighting and ignition system. No matter what system it is, you should not get careless and let your batteries run down or you may be left on the road in a bad predicament. Bring your batteries here and we will keep them in order and re-charge them when necessary.

W. O. BRANNAMAN — GARAGE

Taste is a matter of tobacco quality

We state it as our honest belief that the tobaccos used in Chesterfield are of finer quality (and hence of better taste) than in any other cigarette at the price.

Liggett & Myers Tobacco Co.

Chesterfield

CIGARETTES

of Turkish and Domestic tobaccos—blended

"They Satisfy"

Washing and Ironing

It is our aim to give the City of Oneonta the best laundry service it has ever enjoyed, and that you may be convinced of our ability to satisfy you in every detail of the process we respectfully solicit a trial bundle.

No harm can possibly come to your most delicate fabrics, or articles, under our present system.

Rough Dry (flat pieces ironed), or everything finished as you prefer.

Phone 55 and our man will call.

Buckley Brothers Company Laundry

Used Car Bargains

1921 Buick seven-passenger Sedan.
1915 Buick Four, Touring Car.
1920 Ford Coupe.
1921 Ford Touring Car.
1919 Grant Touring Car.

A. O. INGERHAM MOTOR CAR CO.

24 BROAD ST. ONEONTA

NewspaperARCHIVE® NewspaperARCHIVE®

The Oneonta Star

Entered as second class mail matter.

BUSINESS OFFICE 14 BROAD STREET
Oneonta, N. Y.

MEMBER OF THE ASSOCIATED PRESS.
The Associated Press is exclusively entitled to the use for republication of all news dispatches credited to it or not otherwise credited to this paper and also the local news published therein.

OTSEGO PUBLISHING COMPANY.
Proprietor.
HARRY W. LEE, President.
G. W. FAIRCHILD, Vice President.
F. M. H. JACKSON, Sec. and Treas.
HARRY W. LEE, Editor.

Subscription Rates: By Carriers—$6 per year; 50 cents per month; 15 cents per week; single copies 3 cents. By mail—$5 per year; 50 cents per month; 15 cents per week.

A CALL TO ACTION.

The time is not so long past when the foreign trade of the United States was simply a question of ships. Today it is a question of markets. There are plenty of ships. Hundreds of them are tied up at wharves or lying idle in the streams at every large port, earning nothing and adding to depression and unemployment.

Domestic consumption has returned almost to normal and there is a certainty that the period of economic depression so far as this is concerned is approaching the end. Every manufacturer and business man is receiving evidence that the worst is over, and that the gleams of the rising sun of prosperity will soon be apparent on the business horizon.

But purely domestic consumption cannot take care of the full production of American industry. There is but one way to put our idle manufacturing plants, our idle ships and our unemployed to work and that is by the expansion of our foreign markets so that our surplus products will be sold abroad. Our plants, because of the abnormal demands due to the World war, have been equipped and keyed up for this high production. Our idle factories represent the surplus industrial capacity of the nation. And it is this surplus that must be turned to some profitable use before full prosperity can again come to the manufacturer, the worker and the investor. Experts agree that permanent prosperity for America is dependent upon a healthy growth of our foreign trade, and that expansion of our export business is necessary to absorb the 20 per cent difference between domestic production and domestic consumption.

It is this twenty per cent that must be sold before normal prosperity can be restored to this country, a prosperity that cannot be realized until industrial plants now idle or on part time are reopened or put back on full schedule. To get busy is a vital necessity if our or any nation is to become or continue prosperous. To bring about this busy condition, there are several things to be considered, among them the cost of labor, of transportation, of fuel and of the raw material. America of the future is to make and sell not for its own territory but for the world, and if it does this it must be able to compete on fair terms with the world. These are considerations which should not be overlooked in any business conference of Americans working for the welfare of America.

ACCREDITED HERD WORK

Dairymen of Otsego County Urged to Become Members of Herd Association.

Every effort is being made by the Farm bureau to get the accredited herd work under way again along the lines planned at the meeting of co-operators held in Cooperstown on Thursday of last week. Assistance has been given Secretary Frank McFee of the Accredited Herd association to get a definite reply from those who have had one test or more and who have not yet become members of the association. There are three hundred. Likewise the 200 men who are already members have been informed of action taken and they have been asked to secure the membership of some of the others.

Dairymen are assured that when the work begins again that everything will be done to systematize it and that every co-operator will be given like consideration. From the standpoint of good business, it is the belief of The Star that dairymen should clean up their herds. Already 35 cities in the United States require the tuberculin testing of cattle from which their milk supply is derived.

A letter has recently been mailed to livestock committeemen of the Farm bureau, of whom there are 55, giving the salient facts regarding the association and its work.

TEN THOUSAND MILES.

Amazing Figures of Travel to Cut Grass on Cooperstown Golf Links.

That the Freeman's Journal was right when it said spring is here was proved to our satisfaction by L. M. Rayner who has already begun work on the golf links. When asked why he was in such a hurry to get started he opened our eyes to some interesting facts about the distance his men and teams will have to travel before next winter arrives so that we can appreciate his wanting to get off to an early start.

By actual measurements his six "green" mowers cover a distance of 4,200 miles just cutting greens and tees. Added to this is 1,300 miles off "approach." The approach is a certain area surrounding the greens but cut by different hand machines. This makes a total distance of 5,500 miles at an average width of 15 inches.

The fairgreens which are mowed by two horse machines cover a distance of 2,800 miles and the rough which is kept under control by another horse machine adds another 1,275 miles. The horse machine takes a 6 foot cut. This makes a grand total of 9,575 miles of grass, covering a total area of 2, 963 acres with horses and 837 acres by hand, cut on the Cooperstown Golf links in one summer. —[Journal.

School Moneys Received.

County Treasurer Johnson announces that he has received from the state treasurer a check for one-half of the school moneys apportioned to Otsego county. He is apportioning it among the supervisors of the county this week.

WHAT NEWSPAPERS SAY

A Triumph For Smuts.

Fortunately for the Transvaal, the premier of the South African union is a soldier. In the Johannesburg district he has had to deal with insurrection, not with a labor trouble. The general strike, now called off, was a cloak for a conspiracy to overturn the government. The leaders could count upon several thousand men to seize Benoni, Brakpan, Fordsburg, and cut the Pretoria railway. The strategy was probably supplied by Boer sympathizers. Such names as Viljoen and Erasmus occur among the leaders of commandos which resisted the police and fought the loyal troops. But the government attracted a much larger following of Boers who had faith in Jan Smuts.—[New York Times.

Not a Free Agent.

A rather surprising end has been reached in the Peel case, over which there has been much discussion in England. Captain Owen Peel and his wife, persons of good social position, were charged with getting money from bookmakers by means of misdated telegrams, thus making bets upon races after the results were known. The court has sentenced the husband to a year's imprisonment and discharged the wife on the ground that "presumption of coercion" exists. This opinion is delivered by Justice Darling, one of the keenest wits and most observing social philosophers on the English bench.—[Philadelphia Inquirer.

Semenoff Not Wanted.

General Semenoff, the anti-Bolshevist leader, who so dismally failed in his efforts to upset Lenine, is likely to have quite as much trouble in breaking through the lines of defense thrown up by the United States immigration department. Semenoff has just landed at Vancouver, and he has expressed a desire to come into this country. A number of influences, however, are arrayed against him. The American Legion doesn't want him here because of his alleged hard treatment of American soldiers in Siberia. Besides, he is accused of bigamy, a privilege which our virtuous sentiments will not permit us to accord to a foreigner knocking at our gates.—[Philadelphia Record.

Light From the Past.

Discovery at Thebes, the ancient capital of Upper Egypt, of papyri of the Ptolemies, is of timely importance. The records relate to the finances of the realm at that time, are said to include some tax lists, and it may be that they will bring to light forgotten processes of taxation without burden, which may solve the pending bonus problem at Washington.—[Philadelphia Bulletin.

Incendiary Stubs.

Careless smokers set a hundred forest fires last year in Oregon and Washington. Reports from other forested states no doubt would tell the same story. Lighted cigarette and cigar stubs thrown away are the incendiaries. The cigarette is the worst offender. A cigar will not burn many seconds without draft. The cigarette ash, on the other hand, retains the spark tenaciously. —[New York Tribune.

Daylight Saving.

Indications from many cities are that daylight saving will be retained by the larger centers of population. Last year the cities forced daylight saving on the railroads. Now some of the railroads are telling the cities that they may as well prepare for a change of schedule next month, as they have determined on a daylight saving program of their own. The effect will be that many lines of industry, affected by the New York city time-tables and market quotations, will go to daylight saving willy-nilly. —[Harrisburg Telegraph.

One Office Too Many.

In the town of Peru, Berkshire county, Massachusetts, Frank Creamer, who holds the office of moderator of the town meeting, town clerk, selectman, treasurer, tax collector, overseer, of the poor and member of the health board, has refused the nomination for field driver. Probably Mr. Creamer fears that if he took this job he might be prosecuted as a monopoly. —[New York Herald.

Wanted—A Word.

The American Automobile association has instituted a prize word contest which is an improvement on the ordinary brand of charade and missing-letter puzzle. It seeks a term of combined ridicule and opprobrium to apply to the reckless motorists and offers the munificent reward of $25 for the verbal invention. Would not the gift of a completely equipped flivver be more adequate for an etymological feat of the kind?—[New York World.

No Mythical Reservoir.

This also should be remembered: The government is not able, as some suppose, to draw unlimited amounts of money from some mythical reservoir. What it expends, the people must pay in taxes. Its machinery is the collective will in action. Its resources are such as "we the people" furnish.—[Minneapolis Journal.

Attention Needed.

It is declared that Maryland, Pennsylvania and Kentucky hold 95 per cent of the visible supply of liquor in the United States. But the states that need attention are the ones that have the invisible supply.—[Cleveland Plain Dealer.

Considerate California.

A California mob Friday having taken a negro from jail "for the purpose of lynching" considerately returned him to jail when he was found not to be the man they were after. This was doing well as lynching mobs go, but if they had had the "right" man they would, apparently, have put him to death without the trial which the law demands.—[Springfield Republican.

Bail for Anna Dykeman.

Bail in the sum of $2,500 has been furnished by two residents of the town of Stamford for Anna Dykeman, indicted by the grand jury at the recent term of supreme court at Delhi. The bond was approved yesterday afternoon by County Judge McNaught, and the prisoner is accordingly on bail to await trial at the next term of court for Delaware county. The alleged crime is abduction and adultery, and the case is no doubt familiar to readers in Delaware and Otsego counties.

For Sale—Motorboat garage on Goodyear lake. A good time to buy it cheap and move it on ice. Dr. J. P. Elliott. Phone 179-J. advt tf

In Strife-Torn India

The Prince of Wales walks with the Nawab Begam of Bhopal to Sadar Manzil palace. The Nawab is one of India's foremost women rulers. At the left, the Maharajah of Kapurthalla, ruler of 5,000,000 subjects and warm supporter of the British government. At the right, Mrs. Annie Besant, noted theosophist and leader of the moderates. She sponsors home rule for India but warns natives against violence.

OTSEGO IN THE LEGISLATURE

Bills Introduced During Late Session by Senator Bloomfield and Assemblyman Smith, with Disposition of Them.

During the session of the legislature which adjourned on Friday last at Albany, good record alike in the general work and in the matter of bills of special interest to immediate constituents was made by Senator Allen J. Bloomfield of Richfield Springs, and Assemblyman Julian C. Smith of Oneonta. Senator Bloomfield was sponsor for 24 bills altogether, of which 16 passed both houses of the legislature and either were signed by the governor or are now in his hands for his signature; six others passed the senate but did not receive consideration in the assembly and two only did not receive consideration in either house. Five measures were introduced by Assemblyman Smith and all of them passed both houses. Three have been signed by the governor and the two others are now in his hands for consideration. As Senator Bloomfield was chairman of the Public Health committee, he was invited to handle all health department requests in the matter of new legislation. The bills introduced by the two Otsego representatives which follow, are evidence of their activity and of the excellent work which they have done for their constituents:

By Senator Bloomfield.

Amending generally the Amsterdam consolidation act. Passed both houses, now with the governor.

Amending law relative to Sherrill-Kenwood water district. Passed both houses, now with the governor.

Amending Amsterdam charter relative to paving. Passed both houses, signed by governor.

Generally amending the charter of the village of Richfield Springs. Passed both houses and signed by governor.

Authorizing Madison county supervisors to designate construction of town and county highway in village of Brookfield. Passed both houses, now with governor.

Amending law relative to trustees of Orphan House and Industrial school of the Holy Savior at Cooperstown. Passed both houses and signed by governor.

Amending state health laws relative to practice of medicine. Passed senate amended in assembly and not reported out of committee.

Amending state health law so that courts of special sessions and police justices sitting as special sessions courts shall have jurisdiction in the first instance to hear and determine all charges of misdemeanor under Section 174, and relative to penalties. Passed both houses. Now with the governor.

Amending health law relative to qualifications of candidates for admission to examination for pharmacists. Passed both houses, now with governor.

Amending public health law relative to practice of veterinary medicine. Passed both houses. With governor.

Proposing amendment to constitution permitting municipalities to become owners of stock or bonds of associations or corporations by gift or devise. Passed both houses. Must pass another legislature and be approved by the people before it becomes a part of the constitution.

Amending general business law relative to liability of hotel keepers and steamboat proprietors for small valuables, etc., if safe is provided for keeping such articles. Passed senate, not reported from committee in assembly.

Amending general business law to limit liability of hotel keepers for loss or damage occasioned by such keeper or employe. Same disposition as previous bill.

Authorizing Chittenango Park association to make deed of gift to state and authorizing acceptance of property for use as public park. Passed and now with governor.

Amending public health law so that every pharmacy shall be owned by a licensed pharmacist and every drug store by licensed druggist, and making other provisions. Passed senate, not reported in assembly.

Amending highway law relative to course of state route 38 in Schoharie county. No action in either house.

Amending laws of 1889 authorizing trustees of village of Cooperstown to regulate the taking of skunks. Passed. Now with governor.

Amending generally charter of city of Oneonta. Passed both houses. With governor.

Amending charter of city of Oneonta relative to Silver, Oneonta and Glenwood creeks. Passed both houses. Now with governor.

Amending domestic relations law relative to marriage licenses. Not reported from committee in either house.

Providing for the licensing of midwives. Passed and with governor.

Amending health law relative to qualifications of superintendents and operators of water purification plants. Passed senate. Not reported from assembly committee.

Amending health law relative to supervision of water purification and treatment plants. Passed senate. Dead in assembly committee.

Amending public health law relative to vital statistics. Passed both houses. Now with governor.

By Assemblyman Smith.

Authorizing Oneonta to abate floods in Silver, Oneonta and Glenwood creeks, to wall channels and to raise money therefor. Passed both houses and now with governor.

Amending generally the charter of the city of Oneonta. Particulars of these amendments and of the preceding ones have been previously given. Passed legislature. Now in hands of governor.

Amending the conservation law so that the trustees of the village of Cooperstown may regulate the taking of skunks within the village boundaries. Passed and signed by governor.

Changing chapter 105, laws of 1870, relative to trustees of Orphan house at Cooperstown. Has become a law.

Generally amending the charter of the village of Richfield. Signed by the governor.

In accordance with custom, the last five bills were introduced concurrently in both senate and assembly, and the bill first out of committee and passed in both houses went to the governor for his signature. For this reason these bills appear in lists of both senator and assemblyman.

HOME STUDY FOR FARMERS

More Than Two Hundred Now Get Help From College Through Agricultural Correspondence Courses

Interest in agricultural correspondence courses is increasing, according to figures just given out by the state college of agriculture at Ithaca. Many of those who had been at the college for the winter course, recently closed, enrolled for a correspondence course before they left, and milk production, orchard fruits and small fruits were in greatest demand. Farmers' Week visitors showed the most interest in the poultry course, with farm management and orchard fruits next. As a result college teachings are being applied to farms all over the state in ever-increasing numbers.

Three New Courses

The recent addition of courses in small fruits, milk production and animal breeding, and the revision of the vegetable gardening course have also helped to increase the number of students taking work by correspondence until the college now has nearly as many as it can handle.

The reports of each student in each course are read by various members of the college staff and then returned with suggestions and corrections as well as a mark. More than two hundred students are now receiving this service free. Students in the courses are required to purchase their own text-books, study them, and to do a certain amount of practical work in the subjects they are taking, but all of the work of supervision is done by the college at no cost to them.

Nature puts wholesome, sweet, nutritious oils into nuts. We extract them and pass them on to you in the form of Juniata Nut margarine. "The wholesome spread." advt 6t

HEALTH TALKS
No. 3

Get rid of Indigestion

Why endure the pangs of indigestion, dizziness, gas, heartburn and attendant discomforts? Many who have suffered the utmost willingly testify to the value of this good, old physician's medicine—DR. DAVID KENNEDY'S FAVORITE REMEDY. It helps give necessary relief and stimulation to the digestive organs; pleasantly and effectively aids the intestines, bowels and kidneys in eliminating poisons and dangerous wastes. It will pay you to keep a bottle handy for the benefit of your health and all the family.

DR. DAVID KENNEDY'S FAVORITE REMEDY

BITES-STINGS
Apply wet baking soda or ordinary ammonia, followed by—
VICKS VAPORUB
Over 17 Million Jars Used Yearly

LEGAL LINES TANGLED

Edmund Davis of Hobart Arrested for Grand Larceny When Constable Seizes Car Against Which Davis Had Judgment — Case Dismissed by Justice Doig.

Attorney Donald H. Grant was in Davenport on Tuesday before the court of Justice of the Peace J. P. Doig on a case that has many interesting features. The facts are these. About three weeks ago the Hobart Motor Sales company, of which Edmund Davis is president, sued Milton Frayer of Davenport for $56, which the latter owed for repairs made on his Ford car. The case was tried before Justice Doig and judgment taken by default. An execution was issued on the judgment and given to Constable Robert Maxim, who early one morning visited the home of Frayer and seized the Ford car in satisfaction of the judgment.

On Tuesday morning Harold Powers, who resides at the Frayer home, went before Justice Doig and swore out a warrant for the arrest of Davis, president of the motor company, the warrant charging grand larceny and claiming that 'E. Davis took a car from the barn in the town of Davenport on or about 2 a. m. on March 15." Powers was arrested and arraigned before Justice Doig on Tuesday, being represented by Attorney Grant. When questioned in court Powers admitted that Davis was not the man who took the car, although he had previously sworn that he was, and the case was dismissed by Justice Doig on the ground of insufficient evidence.

As can be seen the case was of the flimsiest sort. Davis was in no way concerned in taking the car and even had Constable Maxim been named in the warrant he could not have been held as he was simply acting in the discharge of his duties and upon a court order. Furthermore the information upon which the warrant was issued failed to describe the property or the place from which it was alleged to have been stolen.

NEXT WEEK
March 29, 30, 31-April 1
Central New York's Greatest Indoor Event
State Armory, Afternoon and Evening
Oneonta, New York

AUTO SHOW

Over $150,000 Display of Motor Cars
50 of the leading 1922 models to be exhibited dy
15 of Otsego's leading dealers
Special Entertainments Afternoon and Evening
REMEMBER NEXT WEEK
Wednesday — Thursday — Friday — Saturday
PLAN NOW TO ATTEND

For Sale or Exchange
—at—
BUICK USED CAR DEPT.
244 Main Street

1918 Buick Touring — 1920 Dodge Touring
1916 Buick Roadster — 1918 Ford Touring
1920 Buick Touring
All These Cars Guaranteed

How Firestone Has Reduced the Cost of Tire Service

Size	Jan. 1921 Prices	Jan. 1922 Prices	Reduction
30 x 3 Fabric	$18.75	$ 9.85	47%
30 x 3½ "	22.50	11.65	48%
30 x 3½ Cord	35.75	17.50	51%
32 x 4 "	56.55	32.40	43%
33 x 4½ "	67.00	42.85	36%
33 x 5 "	81.50	52.15	36%

HOW the cost of building quality tires has been brought down to the lowest level in history was explained by H. S. Firestone, President of the Company, to the stockholders at the annual meeting on December 15, 1921.

1. All inventories and commitments at or below the market.

2. Increased manufacturing efficiency and volume production reduced factory overhead 58%.

3. Selling costs reduced 38%.

Mr. Firestone stated, "This reduction in prices is made possible by our unusually advantageous buying facilities, and the enthusiasm, loyalty and determination of our 100% stockholding organization.

"Due credit must be given to Firestone dealers who are selling Firestone tires on a smaller margin of profit. This brings every Firestone saving direct to the car-owner."

The saving through first cost plus the saving through high mileage doubles Firestone economy and is daily adding new fame to the Firestone principle of service—

Most Miles *per* Dollar

Firestone

Oneonta Sales Company, Oneonta, New York
C. H. Bennett & Son, Otego, New York

NewspaperARCHIVE®
NewspaperARCHIVE®

FRESH Every Morning at Your Grocer

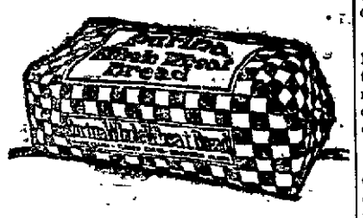

Order a Loaf TOMORROW

PURINA

The Whole Wheat BREAD

Nye's Bakery

Exclusive Bakers for the Purina Whole Wheat Bread

ELKS' FAIR

B. P. O. E. 1312

AROUND THE WORLD

INCOMPARABLE INNOVATIONS

Fairyland and Romance Brought to Youthful Eyes in the Most Beautiful and Many Times the Biggest Indoor Production Ever Conceived.

250 PEOPLE 250
100 EXCLUSIVE NOVELTIES
50 CONCESSIONS 50
20 MUSICIANS 20

Matchless, Stupendous, Dazzling

DINNER 50 CENTS
Served daily from 5:30 to 8 P. M

Dancing Every Night 9 to 12

One Admission Ticket Good For Entire Week

ELKS' NEW HOME
ENTIRE WEEK APRIL 3RD

Dealer in Nash Cars and Mack Trucks

For Otsego and Delaware Counties

Call in and get our prices; also our time payment plan.

CITY GARAGE
104 Main St., Oneonta. Phone 25-J

COAL — ONEONTA ICE & FUEL COMPANY — PHONE 194

TEMPERATURE YESTERDAY

8 a. m. 25
2 p. m. 26
8 p. m. 23
Maximum 29 — Minimum 21

LOCAL MENTION

—There will be no prayer meeting this evening at the First Presbyterian church.

—The ladies of the Degree team of the P. H. C. will hold a bake sale at Hutson's Drug store Friday afternoon. Those furnishing please have goods there promptly at one o'clock.

—The Ford touring car which was authorized for the Police department at Tuesday evening's meeting of the common council was delivered yesterday and is now on duty for the city.

—The fourth of the Lenten services will be held at St. James' Protestant Episcopal church tonight at 7:30. The preacher will be Archdeacon Yale Lyon of Unadilla, and the regular choir will sing.

—On account of the Hamilton college Musical clubs concert which is to be given tomorrow evening, the regular monthly dance at the Oneonta club will be held this evening instead of Friday as previously announced.

—The Basketball game between Oneonta and Cortland High schools to determine which team shall compete in the state championship tournament at Syracuse university will be played on March 31 at Norwich, instead of Binghamton, it having been found impossible to secure a playing floor in the latter city.

TWO DENOMINATIONS UNITE

Pentecostal Rescue Mission and International Holiness Church Join Forces.

There is a large attendance this week at the Seventeenth annual Rescue Mission conference, held at the mission chapel at 60 Valleyview street, in this city. No less than 25 ministers of the denomination are in attendance and much interest has been shown in the services, which began Tuesday evening and will continue until next Monday, with business sessions in morning and afternoon and evangelistic services in the evening, which all are invited to attend.

The special work of the present session was the project of uniting the Pentecostal Rescue missions of the country with the International Holiness church, a denomination of similar purposes and carrying on a like line of work. At the meeting yesterday it was voted to consolidate the two denominations which have branches throughout the country, as well as missions abroad.

Among the representative clergymen in attendance are Rev. W. R. Cox of Greensboro, N. C., Rev. Henry Olsen of Trappe, Md., Rev. Elwood Blann of Northville, Rev. A. H. Wilson of Albany, Rev. David Wilson of East Dickenson and Rev. Stanley Simmons of Binghamton. Mr. Cox, as first assistant general superintendent of the International Holiness church, represents that body at the meeting.

Many Special Features

Perhaps the most enjoyed feature of the concert which the Hamilton College Musical clubs will give at the Oneonta theatre on Friday evening under the auspices of the Community Athletic association will be the many special acts which will be incorporated into the program. These will include "The Eternal Triangle," a trio of singers accompanying themselves on banjos, "The Big Guns," a saxaphone-banjo-cornet-piano quartet, the Glee Club quartet, piano and violin solos, and the appearance of A. R. Thompson, former boy soloist in Grace church, New York city. These features will be given in addition to the regular glee and instrumental club numbers. Tickets may be reserved at the C. R. McCarthy company after noon today.

Meetings Today.

The social club of Chapin Memorial church will meet this Thursday evening in the church parlors. All members and their friends are invited. Please bring sandwiches.

Regular review of Oneonta tent, 389, at 8 o'clock. Degree work; also business of importance.

The Literature class of Court Regina will meet in the club rooms this evening at 7:45.

Regular meeting of the G. I. A. to the B. of L. E. in I. O. O. F. hall, at 2:30 this afternoon.

St. James' guild will meet in the parish room at 2 o'clock this afternoon.

Open House at Woman's Club.

There will be open house at the Woman's club rooms on Chestnut street this afternoon from 3 to 6 o'clock. Prof. Wilbur H. Lynch of the Normal faculty will speak on "The People of Mexico." Tea will be served.

For Sale — New bungalow, seven rooms and bath, large lot, fruit, garage, and poultry house; hot water heat in dwelling. Price $4,500. 30-acre farm, 1½ miles from large town, good buildings, two barns, buildings rodded, running water, lots of fruit. Price, $1,800; cash $500. Campbell Bros. advt 1t

Horses for Sale.

15 horses, light and heavy, all acclimated, ready for work. Horses right; prices right. McLaury Brothers, Portlandville. advt 6t

We carry a very large assortment of National Biscuit company cakes, crackers and wafers. Come in and look them over. Palmer's grocery. advt 2t

For Sale—Mahogany drop-leaf table. Top 24x40 in. Open, five feet nearly. A fine one. John T. Doig, Delaware sanitorium, Delhi, N. Y. advt 1t

Lady Maccabees' dance tonight in Municipal hall. Coller's orchestra will furnish the music. Dancing from 8 to 12. advt 1t

Fresh halibut, salmon, shad, trout, Boston blue, steak cod, white fish, oysters and clams. Ellis' market, 102 Main. Call 896-W. advt 1t

Ernest F. Austin — Contractor. Painting, paperhanging and decorating. Phone 275-J. adv 8t

The Klipnockie Syncopators will play at Central hotel, Milford, Friday, March 24. advt 1t

LOOTING OF DRUG STORE

Vincent Gill, 16, and Alfred Smith, his Stepfather, Charged With Having Stolen Whiskey from the Miller-Strong Drug Store and Sold It.

Charged with having stolen a large quantity of bottled and bulk whiskey from the cellar of the Miller-Strong Drug company and having sold it to ready buyers at prices ranging from $2 to $4 a pint, Vincent Gill, 16 years old, and his stepfather, Alfred Smith, both residing in apartments over the drug store, are under arrest and will face arraignment in city court this morning. The boy is charged with petit larency, while his stepfather is under arrest for the alleged sale of liquor. Both had keys to the cellar as they were in the habit of tending the furnace, which heats the whole building.

The store management first became aware that their supply of prescription liquor was disappearing when informed that whiskey of the Old Forester brand, which they carried, was being bootlegged about town. An investigation was made and it was discovered that 52 pint bottles of whiskey and 3½ gallons of the bulk liquor could not be accounted for. Suspicion was directed against Gill and he was located yesterday afternoon and taken to police headquarters where he confessed his part in the deal. The boy states that he has stolen, at various times, 20 pints of the whiskey, which he obtained by removing the hinges of the locked cupboard in which it was kept. He denies having taken the remainder that is missing, but the police have a strong suspicion that he may be concerned in the theft of that also. Gill is charged specifically with having stolen four pints, the amount of his last haul.

Investigation revealed the identity of several persons to whom the whiskey had been sold and upon their depositions Smith, the step-father, was arrested, charged with illegal sale of liquor. For several days the police have been aware that whiskey of good quality was being peddled about and doubtless the arrests made yesterday will stop the source of a considerable quantity of contraband liquor.

DECIDE AGAINST U. S. AID

Negative Side Wins High School Debate on Proposition to Help Canada Improve the St. Lawrence River.

If the verdict of the judges at the student debate held at the High school yesterday afternoon were the voice of the nation, the United States would fail to aid the Dominion of Canada in improving the St. Lawrence river. The debate was on the question: Resolved, that the United States should co-operate with the Dominion of Canada in the improvement of the St. Lawrence river as a shipping route to the Atlantic ocean. It was the opinion of two of the three arbiters, City Judge F. C. Huntington, Judge W. I. Bolton and City Clerk Sheldon H. Close, that the negative side conclusively proved their case against the proposition.

The contestants were: Affirmative, Walter Burke, Robert Briggs and Rupert Beisel; negative, James Nelligan, Harold Seeger and Albert Farone. Floyd Knapp presided. The speakers were given six minutes for direct proof and four minutes on rebuttal.

It was the contention of the affirmative that the United States should aid Canada because it is the natural and logical thing to do, inasmuch as it would provide a needed outlet to the sea for the western and middle-western states. The negative side argued that the measure would be a detriment to the United States and politically unwise, that it would involve an unwarranted expenditure of money upon the part of the country, and that it would be an extravagance of strictly limited utility.

The debaters had been ably coached by Miss Thompson, head of the English department, and gave evidence of thorough knowledge of the subject and of ability to express their arguments clearly and logically. The debate was well worth while and was keenly enjoyed by all who heard it.

Oneonta Holstein at Breeders' Sale.

L. J. Potter of Oneonta has consigned one pure bred Holstein to the Western New York Breeders' sale at the fair grounds at Batavia on March 29. The sale is under the management of the New York Holstein-Friesian association and comprises 75 head of registered Holsteins selected principally from herds in Western New York.

It will be necessary to cut off the electricity at West Oneonta and a part of Oneonta Plains during several nights for the next two weeks, to make repairs on the transmission line. The repairs are made so as to place the system in the best possible condition and eliminate trouble which might occur later in the year. This work will be done after 12 o'clock at night, which, although somewhat expensive for the company, will cause the least inconvenience to our customers. Southern New York Power company. advt 1t

Crane's Tea Room

Will serve today:
Scalloped Potatoes
Veal Croquettes — Spring Salad
Rolls — Coffee
Strawberry Whip
for 85 cents. Corner Susquehanna avenue and Chestnut street, Cooperstown, N. Y. A la carte service daily from 12 to 8.30 p. m., except Sundays. advt 1t

Fisherman attention—As the season is about to open how about having your bamboo fish poles silk wound and varnished; best materials used; now is the time. Parcel post orders also taken care of. Oneonta Repair service, L. D. Brown, VanWie block, Dietz street. advt 2t

Most people drink coffee with their breakfasts. Those that are particular insist on getting Otsego coffee. It has a flavor and aroma all its own. advt 6t

Service, quality, satisfaction, is what you will get if you place your next order for coal with Elmer D. Boorn, 6 Market street. Phone 340. advt tf

We have some very nice, choice grape fruit; three for 25c, or 90c a dozen; two for 25c or $1.40 a dozen. Palmer's grocery. advt 2t

Washing machines, tubs and clothes baskets at Fred M. Baker's hardware. Advt. 2t.

Just received fresh Ward's cakes, at Palmer's grocery. advt 1t

DINING ROOM LEASED

Spacious Quarters for New Schine Theatre Secured

IN HOTEL ONEONTA BUILDING

Company Plans to Expend $50,000 in Equipping New Playhouse With Best Money Will Buy, Modelling It After Cameo Theatre on Broadway, New York City — Will Seat 750, With Balcony to Be Added Seating 300 Additional—Work Commences May 1 and to Be Completed August 15.

Oneonta will, by midsummer, have another motion picture theatre—one modelled after the famous Cameo theatre on Broadway, New York city. It will be located in what is now the main dining room at Hotel Oneonta, a lease for that portion of the big hotel building having been signed by President Schine of the Schine Theatrical company, operating a chain of theatres in this state and owning and operating the Strand theatre on Dietz street. Negotiations have for weeks been pending between Mr. Schine and H. M. Stanford, owner of the hotel, but not until the return of D. F. Keyes from Florida has it been possible to secure the approval of the former owners of the hotel, Miller, Keyes and Keenan, and the holders of a mortgage upon the property, to the lease. This was effected yesterday and the papers were signed.

The Schine company secures a 20-year lease on the spacious room which occupies more than half of the first floor space of the hotel building and extends to the rear of the block and the lease also embraces the basement under the dining room. As soon as Mr. Stanford can make other arrangements for a dining room and in any event not later than May 1, the property leased will be turned over to Mr. Schine and associates and work remodelling the building for theatrical purposes will commence. Assurances are given by the architects that the task can be completed and the new theatre be ready for opening about August 15th.

Plans are already in preparation for the necessary changes and the company's architect will have the assistance in an advisory capacity of Mr. DeRosa, the architect in charge of the erection of the Cameo theatre in New York, from which the new theatre will be modelled.

The floor will be lowered at the rear and to effect this it will be necessary to replace the present heating plant with a new and modern one. This will be entirely within the control of push buttons in the theatre office, so that the temperature of the theatre can be regulated accurately. At the same time a new and up-to-date ventilating system will be installed—one that will permit the changing of the air within the building completely within three minutes whenever it is desired.

The plans will embrace a smoking room and lavatory in the basement for gentlemen and a rest room and lavatory for ladies over the lobby at the front. Seating capacity for 750 is assured and the seats will be of the latest approved design and air cushioned. As soon as conditions warrant, it is planned to construct a balcony, which will provide for some 300 additional seats. The equipment throughout will be of the most modern type—especially will this be true of the projection installations, the latter alone costing close to $3,000. In fact the Theatrical company is planning for an outlay of $50,000 in fitting the building and making it a model of its kind in every way. Interior decorations will be in keeping.

The plan is for a marquee in front extending to the street, which will be ornamental, and there will be an attractive metal illuminated sign of sizable proportions. The construction of the building obviates any posts in the theatre and every seat will permit a clear and uninterrupted view of the canvas, assuring that there will be no undesirable ones.

Having secured such a desirable location in the very heart of the business section and facing Broad street Mr. Schine announces the theatre will meet every demand in the way of installation and equipment and then there will be shown therein nothing but the very best of feature pictures, —only those that will pass the most rigid scrutiny, it being the intention to be more exacting than in the past at the Strand, if this be possible.

It is the intention of the concern to make such provisions that there will be no dearth of motion theatre facilities in the city to meet any possible growth or demand that may develop.

As soon as the new theatre is open, it is the intention of Mr. Schine to completely overhaul the Strand, and by the extension of the balcony down th sides to enlarge the seating capacity of that playhouse to the extent of 250 seats at least. The two theatres will be operated in perfect harmony and both will maintain th standard that has been followed wherever the company has theatres.

The change which will transform the hotel building materially is one that will assure the city ample amusement places and will no doubt serve to attract many visitors from the surrounding territory to the city.

Sherwin-William's paints and varnish for every use, sold at Fred M. Baker's hardware. Advt. 2t.

There's Nothing So Good at The Price as GOLDTHWAITE'S WALL PAPER

To Make the Home Walls Smile

WALL PAPER AND PAINT DEP'T.
William H. Fay in Charge
Main & Broad Streets, Oneonta

BIG BASKETBALL BILL

Colgate vs. Co. G, O. H. S. vs. Alphas, Band Concert and Dancing Are Features of Saturday Night's Program at the Armory.

The final big basketball bill of the season will take place at the state armory next Saturday night, when the Company G squad will go up against the speedy Colgate quintet. As a preliminary, the Oneonta High school team will play the Alphas.

The big game will start at 8 o'clock and promises to be one of the most interesting games played here this season. The Colgate line-up will be practically the same as when they played the Wanderers earlier in the season. Local sport fans will be especially interested to know that Hermann will come; the other members of the team are Ryan, Murphy, Mosier, Leonard and Cooper. It is a certainty that the Colgate team will be a crack outfit and those who witnessed their work here before will undoubtedly be on hand again Saturday night.

The Company G team is in the pink of condition and has been practicing twice a week. They have been putting in some hard work, and Coach Damaschke is confident that his men will put up stiff opposition. The line-up of the team will consist of Delaney, Palmer, Brown, Pondolfino, Loushay Darling and VanBuren. Damaschke will referee the game.

The preliminary game, at 7 o'clock, will bring together O. H. S. and the Alphas. This promises to be an interesting contest, as both teams have been playing good basketball. This probably will be the last appearance of the O. H. S. team before it goes to Norwich to play Cortland in the state championship games.

Added features of the evening will be a concert by the Company G band during intermission, and dancing at the close of play. The dance committee has engaged Spafford's orchestra and an enjoyable time is anticipated. This should furnish a complete evening for local sport fans and there should be a large turn-out. Tickets, which are selling at the nominal price of 50 cents each, are now in the hands of members of Company G.

(After this story was in type, a member of the Alpha basketball team said that owing to the illness of two men on the team it would be necessary to cancel the game with O. H. S. It is expected, however, that the committee in charge of arrangements will provide for some other team to be paired with the "Hi" team.)

U. & D. SUMMER TRAINS.

Will Run Trains Hour Earlier to Conform With Daylight Saving Time.

It is announced that the Ulster & Delaware railroad will arrange its 1922 schedule, in the same manner as last season, to conform to daylight saving time, although trains will run on Eastern standard time. In other words, the trains will arrive and depart about an hour earlier than at present.

The action of the U. & D. follows that of the New York Central lines and the Hudson River Day line. These systems supply the U. & D. a large part of its business, and naturally the trains will be run to conform with their schedules.

It is expected that the Delaware & Hudson will make no change in its policy of operating on Eastern Standard time.

Glenwood ranges at Fred M. Baker's hardware. Advt. 2t.

WANTED Used Cars

Twenty Ford Runabouts in Exchange for New Ford Cars or Cash

Oneonta Sales Co.
R. J. Warren
Market Street Ford Authorized Sales & Service Oneonta

Even though we have new Spring Suits to sell, we don't encourage discarding the coat to that old suit, just because the trousers are gone. We have trousers that encourage sensible economy.

Fine worsted dress at $5. Some higher.
Knickers in the tweeds, Cords and others down the line.

SPENCER'S

ONEONTA BATTERY & TIRE CO.
Good Equipment Efficient Workmen
Repairs Charging Storage
STORAGE BATTERY
24 Broad St. Phone 888

HAMILTON MUSICAL CLUBS CONCERT
ONEONTA THEATRE
MARCH 24

Oneonta Department Store

EVERYTHING FOR EVERYBODY

FACTORY SALE OF RINGS

Mail Orders Filled Add Postage

Mail Orders Filled Add Postage

THOUSANDS AND THOUSANDS OF THEM FOR MEN, WOMEN, CHILDREN AND BABIES

As you are doubtless aware, the jewelry business has been hard hit the past few months, but the Fray Jewelry Co., Providence, R. I., have found a way out of the difficulty. Their scheme is simple—they send thousands of rings for a big sale—to be sold for

Your Choice 19c Values to $1.00

It's a simple idea, but it has kept their factory busy—and it gives our customers wonderful values.

These rings consist of a wide range of styles—Bands, Signets, Fancy Stone Set, Pinkies, Tiffanys in Pearls, Rhinestone, Ruby, Amethyst, Emerald and other stones, and are of Sterling Silver—Gold Shell.

We want you to see this display—a printed guarantee with each ring.

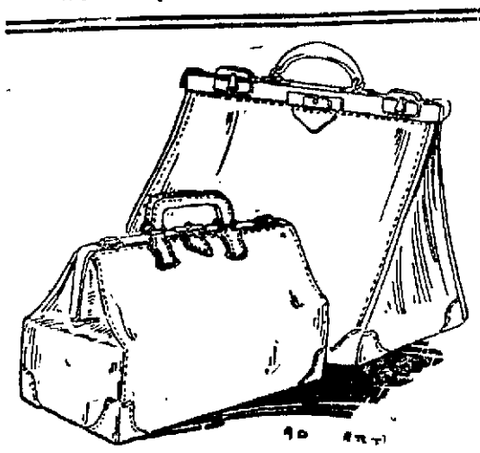

We have the cheap Traveling Bags as well as the good ones.

We offer Full Size Black Traveling Bags at ..... $1.25 and $1.50

A dandy black Over-Night Bag at $1.25

Corking value "Boston" Bags, at ..... $1.50 and $2.00

Shopping Bags from 5c to $1.00

It will please us to show them. Just ask us.

NewspaperARCHIVE® NewspaperARCHIVE®

World Storm Center at Rest

Premier Lloyd George spends a quiet Sabbath hour with his daughter Megan at Chequers in the lull that precedes another political storm, with enemies in India, Africa and at home arrayed against him.

MIGHT HAVE BATTLED HERE

Oneonta Police Were Looking Yesterday Morning for Alleged Bandits Captured at Lanesboro After Fierce Revolver Fight.

The battle at Lanesboro yesterday morning in which many revolver shots were fired between a squad of eight police and three alleged bandits barricaded in a box car in the D. & H. yards and which resulted in the wounding of two of the beseiged and the capture of all three, might have happened at Oneonta had not the train been stopped at Lanesboro. The Oneonta authorities had been notified that the men were headed north and every available railroad detective and the members of the city night police force were searching every train that passed through the city.

Chief of Police Stockholm of Susquehanna had been notified that three men had blown a safe at Forest City and were headed north on the D. & H. Impressing into service a posse of railroad detectives, policemen, state troopers and citizens, the chief motored to Lanesboro and the party began searching every train that passed through. The men were found on Extra 1200 and when told to come out of the box car in which they were hiding they refused and opened fire. The hot fire presently drove the men out of the car. They came out of their refuge firing and one waved a bottle of nitro-glycerine in the air with the remark that he would blow everyone up. He fell, drilled by four bullets. One of the others was wounded and the third was unscathed.

Binghamton, March 22. — Patrick Murphy, one of two alleged yeggmen shot down by Susquehanna police early today, following a pitched gun battle in the D. & H. railroad yards, was not expected to live, it was said tonight at the Susquehanna hospital. Murphy received three bullet wounds, one penetrating a lung and another shattering an arm. James Williams is in the hospital with a broken arm, while a third member of the alleged gang, named Shaughnessy, is in the Susquehanna county jail.

None of the police was injured in the encounter, which followed the blowing of a coal company's safe in Forest City, a nearby town. Susquehanna police expressed tonight their belief that the same men are responsible for the robbery Monday of a garage in that place.

Claus Brutt Improving.

The condition of Claus Brutt, who is ill with spinal meningitis at the Fox Memorial hospital, was considerably improved yesterday and Dr. F. H. Marx, who has charge of the case, was much encouraged over the prospect of recovery.

Fresh potato chips, cream and cottage cheese at Palmer's grocery. advt 2t

Sure Relief FOR INDIGESTION

6 BELL-ANS Hot water Sure Relief

BELL-ANS

25¢ and 75¢ Packages Everywhere

Stop at Adee's Store For

Dairyman's League Butter
Dairyman's League Canned Milk
Staple Groceries and Drygoods

D. F. ADEE
West Oneonta

MOLINARI JURY CONVICTS

Jury Deliberates From Seven O'clock Until 11:20 Before Reaching Verdict —Vigorous Defense Made.

Cooperstown, March 22.—At 11:20 o'clock tonight the jury in the case of the People against Anthony Molinari of Oneonta, charged with the illegal sale of intoxicating liquors, returned a verdict of guilty as charged, this being the second trial of the case, the previous jury having disagreed.

Spectators who heard the case tried heartily congratulated District Attorney Pierson after the verdict was announced as he had been fought at every point of the prosecution by Hon. George M. Palmer of Cobleskill, who was at his best, and by Claude V. Smith of Oneonta, who was the attorney of record.

The whole of the first day was consumed in securing a jury and in presenting the evidence of the people. This evidence was not completed until noon today and the evidence for the defense was not ended until late in the afternoon when the case was submitted, Mr. Palmer speaking for Molinari, and District Attorney Pierson, who had conducted the prosecution unassisted for the people.

The case was given to the jury at 6 o'clock, but time was taken for dinner and they did not commence to consider the case until about 7 o'clock. About 9:30 o'clock they came into court and asked for instructions.

Evidence Seen Through Window.

One of the surprising questions which the jury asked the court was "Is it true that as a matter of law that no person can testify as to things seen through a glass window?" The jury also desired instruction as to the law prohibiting the sale of intoxicating liquors. The jury also asked several other questions of like import and then returned to the jury room for further deliberations.

Sentenced Today.

It is expected that Molinari will be brought before the court Thursday morning for sentence and there is much speculation of the probability of his escaping with a fine.

One Civil Case Tomorrow.

There is one civil case to be tried by Judge Welch tomorrow and there will also be an application for the commitment to a state institution of two children from Richfield Springs. The application is made by Mrs. Foster Brady, county agent for the Society for Prevention of Cruelty to Children and it is understood that it will be opposed.

Funeral of Mrs. Jane Ann Brewer.

The funeral of Mrs. Jane Ann Brewer, wife of the late Edward Brewer, was held Tuesday morning at 11 o'clock, at the family home, corner of Chestnut and Oneida streets. Rev. J. C. Johnson of the Elm Park Methodist Episcopal church officiated, in the absence of her pastor, Rev. Dr. Farley, who, on account of illness, was unable to be present. Mr. Johnson read suitable scripture selections and followed with a brief address, full of appreciation of the life and character of the deceased, and closed with the reading of a sympathetic message from Dr. Farley. There was a large attendance of friends and relatives and many floral tributes testifying the general sympathy and regard.

The body was taken to Nineveh for interment in the Burnett family plot in the village cemetery, where a goodly number gathered to pay their respects. The bearers in Oneonta were Charles Jenks, Everett Walb, Alva Moffatt, S. Dunham, Frank Bissell and Lavern Gile.

Name Omitted.

In the obituary of the late Theodore Cobine, which appeared in The Star yesterday morning, the name of one granddaughter, Mrs. Alfred Pendelbury of Sidney, was omitted.

For Sale.

Fine village farm of 28 acres; good buildings; 10 head stock; team; tools; and poultry, if wanted. Eugene DeForest, owner, Unadilla, N. Y. advt 6t

Personal

Mrs. C. F. Warner of this city spent Wednesday in Albany.

Mrs. Fred Wendell of 12 Tilton avenue is confined to her home with influenza.

Ralph W. Henderson is confined to his home on Ivy court with an attack of the grip.

Mrs. W. Powers of 26 West street, spent Wednesday with friends in Binghamton.

Miss Gladys Platner of Smith college arrived last evening for a visit at her home here.

Mrs. Carrie Excell, who had been visiting in West Mount, N. J., arrived home last evening.

Carey Wickham and C. S. Halstead were among the callers from Schenevus in Oneonta yesterday.

Mrs. S. R. Barnes, who had been visiting at the home of Mrs. T. A. Rowe in Troy, returned home last evening.

R. I. Westcott of 164 Chestnut street left yesterday for Binghamton, where he will remain for a few days on business.

Frederick Greenwood, chief clerk for the D. & H. company at Mechanicville, was calling on friends in Oneonta yesterday.

Prof. Albert E. Fitzelle of the Normal faculty is confined to his home on Myrtle avenue, suffering with the prevailing malady.

Mrs. Harold Barnes and son, Stewart of Binghamton, are visiting the former's parents, Mr. and Mrs. F. W. Price on Upper East street.

Mrs. R. W. Rainey of 360 Main street was called to Richmondville last evening by the serious illness of her mother, Mrs. Anna Shaffer.

A. W. Wright of this city returned yesterday from Hartwick, where he had been visiting his daughter, Mrs. Willard Cary, and other relatives and friends.

Mr. and Mrs. Clinton Dettis of Cobleskill, who had been visiting at the homes of Samuel Sloan and William Utter in Oneonta, returned home yesterday.

C. R. Hall of Unadilla was a visitor yesterday at the home of his daughter and son-in-law, Mr. and Mrs. C. D. Keeler, 10 Eighth street, while on business errands in this city.

H. C. Wolf of Syracuse is visiting at the home of his sister, Mrs. Claus Brutt. He was called here by the serious illness of Mr. Brutt, who is a patient at the Fox Memorial hospital.

Mr. and Mrs. Willis Carter, Mr. and Mrs. Albert Barton, Herbert Atwell and daughter, Pauline, all of West Laurens, were the guests yesterday of Mr. and Mrs. Edward Lull of 267 Chestnut street.

Miss Mabel Hoyt, Miss Clare Groh, and Miss Dorothy Shufelt of the High school faculty have returned to their duties after seiges with the grip. Miss Bessie R. Cowan is still ill with the prevailing malady.

Mr. and Mrs. John J. Mitchell of Franklin street left Wednesday morning for Binghamton, where for several days they will be guests of the former's neice, Mrs. John O'Neil and of Mrs. Mitchell's sister, Mrs. Ida Dumond.

Mrs. A. J. Vallee of 16 Tilton avenue, left Wednesday morning for Greenfield, Mass., where this morning she will attend the funeral of a cousin, Mrs. J. J. Burns of that city. Mrs. Burns, who had been in failing health for some time, was a visitor in Oneonta last Summer.

The many friends of Mrs. W. S. Risley, formerly of 24 London avenue, will regret to learn that there is but slight improvement in her condition since suffering a stroke of apoplexy on March 13 at the home of her son, E. E. Risley, who is residing temporarily at the Junction.

Mrs. G. A. Dyer of this city left Wednesday for Buffalo, where she will be a guest for the coming week of her daughter, Mrs. Charles McMahon. Her little granddaughter, Miss Betty McMahon, who had been a guest of her grandparents for the past six weeks, accompanied her home.

Mr. and Mrs. Cyrus J. Westcott of 40 Elm street, who had been spending the past two months in Washington, D. C., and with their neice, Mrs. H. J. Barringer, in Philadelphia, Pa., returned to Oneonta yesterday morning. On their way home they stopped for a few days sojourn with relatives in Bainbridge.

Jordanville Man Hangs Himself.

The body of Luke Welch, a resident of Jordanville, was found hanging in a barn near that village on Tuesday. About two weeks ago Welch, who was about 60 years of age, a blacksmith by trade and living alone, took a walk into the country, and since that time had not been seen. When found his body was frozen stiff and it is believed that it had been hanging in the barn since the day he disappeared. He had a family of wife and five children, and it is thought that they reside in the vicinity of Frankfort.

Card of Thanks.

We desire to express to our neighbors and friends and to the employes of the Gloversville Knitting company our most sincere appreciation of their sympathy and many kindnesses during our recent great bereavement. We also wish to extend thanks for the beautiful flowers sent to the funeral.

Mr. and Mrs. Edward Halter,
Mrs. Jennie Lyon,
Mrs. John Nugent,
Miss Irene Lyon.

Card of Thanks.

For many acts of kindness during the illness and following the death of our beloved mother and grandmother, Mrs. Jane Ann Brewer; also for the many beautiful floral tributes, we desire to express our heartfelt thanks.

Mrs. C. R. Griffin,
Maurice Burnett,
Felix Burnett,
Mrs. Fred Hickein.

Public confidence is returning in many directions. But it has been growing without interruption so far as Kilpnockie coffee is concerned. advt 6t

Houses wanted in all parts of the city. Cash customer desires double house, central location. A. C. Lewis, 313 Main street. Phone 388-W. Advt. 6t.

The wall paper you want at prices you can pay, at Goldthwaite's, Main and Broad streets. Advt. 3t.

Watch out for big sale at Needle Craft, 5 Elm street, next week. advt 2t

Engaged

Miss Mary Angela Mond, daughter of Sir Alfred Mond, Britain's minister of health, has announced her engagement to Sir Neville Pearson, son of the founder of St. Dunstan's Hospital for Blind Soldiers.

PRIZE ESSAYS IN CHENANGO

Bertha D. Bell of New Berlin Winner in Clarke Contest—Ten Essays Submitted.

Winners of the Hon. John D. Clarke prize essay contest have just been announced by the committee on awards in Chenango county as follows:

First prize, $25—Bertha L. Bell of New Berlin.

Second prize, $15—Camilla G. Davis of South Otselic.

Third prize, $10—George M. Sterritt South Broad street, Norwich.

Fourth prize, $5—Marion C. Lyon, Sherburne.

Fifth prize, $3—Milo E. Thompson, South Otselic.

Ten Essays Submitted.

In all ten essays were submitted for consideration by the judges, the Rev. Frank Dean Gifford of Norwich, Attorney Arthur W. Morse of New Berlin, and former District Attorney M. C. Loomis of Oxford.

Miss Bell, Mr. Sterritt and Miss Lyon took as subject of their essays "A Citizen's Duties and Obligations." Miss Davis and Mr. Thompson wrote on "My Town and County in American History." The prize contest in Chenango, which was the last of the four counties to make decision, was settled on Monday, when the judges above named, met in Norwich.

The first prize winner in each of the counties is now in the hands of Prof. F. A. March of LaFayette college at Easton, Pa., and it is expected that decision will in a short time be made. Of the four essays the best will receive a prize of $30 and the second best one of $20.

Death of Mrs. Maria Shaffer.

Mrs. Maria Shaffer, a native of Richfield Springs, but for many years a resident of Oneonta, died at 1 p. m., Wednesday at the home of her daughter, Mrs. Florence Cash, on Hamliton avenue, after about one week's illness. The funeral which will be private, will be held at 10 o'clock Friday morning at the McCrum undertaking rooms, and the body will be taken to Cooperstown for burial in Lakewood cemetery. Mrs. Shaffer was 65 years of age, and is survived by two children, Mrs. Cash, above named, and Mrs. Mary Lee of Rochester; also by one sister, Mrs. Edward Griffin of Cooperstown.

Ford THE UNIVERSAL CAR

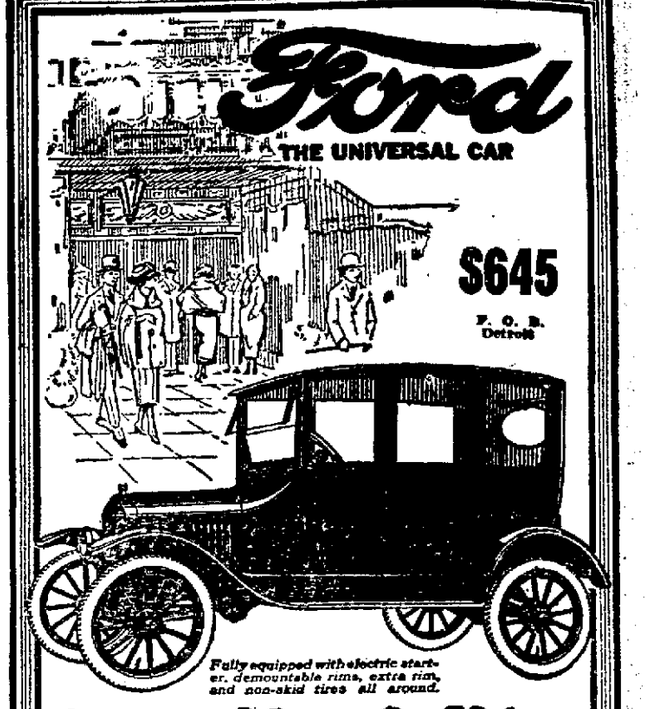

$645 F. O. B. Detroit

Fully equipped with electric starter, demountable rims, extra rim, and non-skid tires all around.

Compare Motor Car Values

THINK of a Ford Sedan with starter and demountable rims—a really high-class car having all the comforts and conveniences that go along with an enclosed job—selling for $645.

Compare it with any other car either open or enclosed, point for point, without even considering the hundreds of thousands now in use or the extensive Service Organization back of your purchase, and you will agree that the Ford Sedan represents a motor car value that cannot be equalled anywhere.

Let us take you for a ride in one.

ONEONTA SALES CO.
Authorized Ford Sales and Service
MARKET ST. -:- ONEONTA

DO YOU **Feel This Way** THIS SPRING?

Do you have sediment in your urine like brickdust, frequent calls, or retention with pain or pressure? Do you have Dropsy, scanty or high colored urine, or too frequent desire to pass urine. Do you have pain in back, aching pain in sides or hips? Do you have Malaria, Fever and Ague, Catarrh of the Bladder or prickling, cutting, scalding sensations when passing urine? Do you have dull pains in the loins, pain around the Kidneys, shooting pain up the spine, pain on rising from a stooping position? Do you have scanty urine with froth, albumen or tube casts? Do you have dropsy or pallor of face? Are you afflicted with Dyspepsia, Flatulence of Stomach? Do you have Constipation?

Dr. Southworth's Blood & Kidney Remedy

BRINGS QUICK RELIEF OR COSTS YOU NOTHING

The above are a few of the many symptoms of Kidney Disease. If you have any of these LOOK OUT. Kidney disease is too serious a matter to be trifled with. Heed the first sign! Don't allow the disease to run, it may become a matter of life and death in a very short time. Now is the time to be relieved. The change of weather at this time of year is a hard task on the system, and if the blood is impure, liver clogged, stomach foul and the Kidneys not doing their proper amount of work, a serious illness may result.

DR. SOUTHWORTH'S BLOOD AND KIDNEY REMEDY,

will cleanse the blood, rouse up the torpid liver, purify and strengthen the overworked Kidneys, give good digestion, and sound health will result and a system be built up strong enough to resist and prevent disease from getting a foothold in the system.

ESSEX COACH $1345

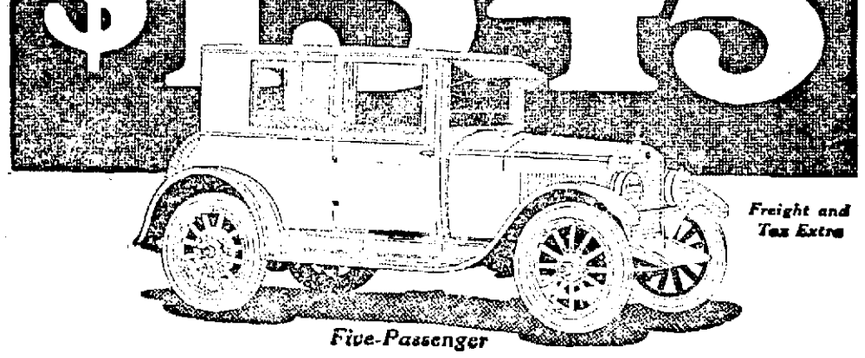

Freight and Tax Extra

Five-Passenger

Closed Car Comforts at a Wonderful Price

Come see how well it meets your desires. It is a new type. It has beauty, utility and a price attraction such as no closed car ever combined.

Light and compact it is ideal for business and professional men. It is economical and enduring. It is solidly built, calls for little attention and is unusually free from even minor annoyances.

Women admire its beauty. Upholstery and fittings are of good, long wearing quality. And the Coach continues the economy of its low first cost in long enduring service and small operation costs.

The Coach was built for those who demand such qualities. You will be pleased with it.

Third Year on Original Tires

"Am just starting third year with my Essex. Still running on the original set of tires, with a good many more miles in them. Never had a moment's delay or trouble during the entire time. Have given the car perhaps better than ordinary care, but have driven over some very rough and mountainous roads. The snappy acceleration, and wonderful hill climbing ability has been a source of intense satisfaction."

FRANK H. DRAKE,
1195 Elm Street,
Manchester, N. H.

Wilber Motors Corporation
53-57 Market St. Oneonta, N. Y.

What's New in Footwear?

You'll find the answer here in models of beauty and taste—a distinguished showing of the new styles that will be favored by women whose hobby is good footwear.

And in the matter of price, we are ready to prove that you can have the best shoes without extravagance in cost.

Gardner's
The House of Good Shoes

NewspaperARCHIVE®
NewspaperARCHIVE®

Classified Advertisements

ONE CENT A WORD

Classified advertisements will be inserted at the uniform price of one cent per word. Half price will be charged after the third insertion.

All classified advertisements to count as not less than 15 words and none taken for less than 25 cents.

STAR WANTS

Put advertisers in touch with more than 30,000 readers daily.

USE THE TELEPHONE

AND YOUR ORDERS WILL RECEIVE THE SAME ACCURATE ATTENTION AS IF YOU CALLED IN PERSON.

Call 216 and please state definitely how long you wish advertisements inserted.

No advertisements will be accepted to be continued until forbid.

TO RENT

TO RENT—30 Prospect street. Seven room flat, second floor, $30.00. Improvements. H. W. Hyland, Windsor hotel.

TO RENT—Best located farm in Oneonta, one mile from post office. Good buildings. Phone 128-W.

TO LET OR SELL—13 and 15 Pearl street. Possession first of April, five rooms down with cellar, hot water stove, $18. Upper rooms $15. Situated pleasant and quiet and beautiful summer shade. A. D. Wheeler, 60 West Broadway.

FOR RENT—Two central modern apartments. All improvements. Inquire Edson Hayward, 19 Elm street.

TO RENT—Four rooms. 49 Main street.

FOR SALE

FOR SALE—One hundred White Leghorn pullets, Tom Barron strain. Inquire at 15 River street or phone 839-J.

FOR SALE—50 tons baled hay. 10 tons loose hay. George D. Culver, Milford, N. Y.

FOR SALE—Seasoned slab wood, $3 per cord delivered; hard body wood, $4.50 per cord. Phone 1005-F-21.

FOR SALE—Potatoes, $1.25 per bushel in two or more bushel lots. E. G. Rathbun, South Side.

FOR SALE—Valuable young horse, 6 years old, weight 1150, work double or single. Good farm horse. Inquire M. A. Hanion, Davenport, N. Y.

PUBLIC AUCTION—The following is a list of articles which I will sell at auction at my farm, one-half way between West Oneonta and Laurens, on trolley stop 19 on Monday, March 27, at 1:30 o'clock p. m.: one iron bed, one leather top couch, one velvet top couch, one mission library table, one rocker, one extension table two commodes, old fashioned dresser, two stands, bookcase, two dozen dining-room chairs, several rockers, carpets, vacuum cleaner, harnesses, lumber wagons, level harrow, plow, pool table and other small articles. Fred Constable. C. W. Peaslee, auctioneer.

FOR SALE—Several gas chandeliers at your own price. Could be used for electric wiring or supporting oil lamps in residence or camp houses. S. H. Potter, 51 Ford avenue, Oneonta.

FOR SALE—Ten good young horses. Fred M. Baker.

FOR SALE—Collectively—contents of completely furnished five-room flat. Buyer can move in April 1st. Reasonable for quick sale. Address 12, care Star.

FOR SALE—Single bed with springs, in good condition, very cheap. Phone 616-W-2.

BABY CHICKS—300 S. C. W. Leghorns for delivery March 25th. Price 19 cents each by the hundred, 20 cents each for less. Sent by prepaid parcel post. L. E. Ingoldsby, Hartwick Seminary, N. Y.

FOR SALE—A quantity of manure, 12 wagons, eight horses, ten harnesses, two nicely matched teams. Phone 35. C. D. Barragar, 85 Ford avenue, Oneonta.

SETTING EGGS FOR SALE—Single comb Ancona famous Sheperd strain, $1. for 15 eggs. John Abbott, 16 Ann street.

A USED BEHR BROS. PLAYER PIANO and a used Wing piano for sale. M. C. Bates, 230 Main street.

FOR SALE—Sound body wood for stove or furnace. $4 a cord. Phone 12-F-3.

FOR SALE—75 tons good hay. J. Lee Telford, Hobart, N. Y.

PARKS' Bred to Lay Barred Rocks Direct. Eggs for hatching from trap nested breeders. $2.00 per sitting. 1010-J. 4 Parish avenue.

A. W. HILLIS, SOUTH WORCESTER, N. Y.—Has for sale eight high grade Holstein cows and heifers. Your choice of 12, $80 each. One pure bred bull, same breed, 20 months old, $80. Four shoats, three months old, $8 each.

FOR SALE—500,00 strawberry plants, $5. per 1,000. 80c per 100. Twin Springs gardens, West Laurens, N. Y.

FOR SALE—Quantity of hay; also one two year old bay colt. Arthur A. Mell, Laurens, N. Y.

FOR SALE—One yoke Devon oxen, weight about 2,800, well broke and true in every place. Bargain if sold at once. May be seen at Ira Allen's, R. D. 1, Milford. Klock & Champlin, Cooperstown, N. Y.

FOR SALE—Two new single iron beds with springs. Inquire 37 River street.

FOR SALE—On easy terms, three family apartment; all improvements, hot water heat, central location, in good residential section. Will pay for itself in the rents it produces. Inquire at law office of Edson A. Hayward, 19 Elm street.

FOR SALE—1½ ton Federal truck, stake body, good condition. A. E. Baull, Otego, N. Y.

FOR SALE—One second hand hot water house heating boiler in first class condition, rated 1075 feet, suitable for the average 10-room house, will be sold at a big bargain, F. O. B. cars, Walton, N. Y. B. R. Remington, Walton, N. Y.

CHICKS FOR SALE—Line bred S. C. White Leghorns, layers of pure white shelled eggs. All chicks sold are from eggs laid by our own breeding pens. Line bred foundation stock with records of 230-250 eggs for year. Satisfaction guaranteed. J. H. McClelland, Stamford, N. Y.

FOR SALE—100 White Leghorn hens. Inquire of William H. Daniels, Milford, R. 2, N. Y.

FOR SALE—150 acre farm, 1½ mile from state road. Direct from owner. Reasonable terms. Fred Van Deusen, Harpersfield, N. Y.

HOUSES FOR SALE—Six rooms and bath, all improvements, $3,500. Seven rooms, all improvements, $4,500. Two double houses on Chestnut street. Two beautiful places on Maple. Eight rooms, all improvements, double garage, central, $5,000. A. C. Lewis, 313 Main street.

SEEDS, FARM IMPLEMENTS—Poultry supplies and fertilizer. Get our prices before you buy. Established over 60 years. Write Gordinier's Seed store, Troy, N. Y.

FOR SALE—Second hand. One Lyon drag saw, machine and cook stove, one heating stove, one manure spreader, one team harness. A. H. Murdock, Market street.

FOR SALE—Fresh cows, Holsteins, Jerseys and Guernseys. F. H. Bouton, 82 Dietz street.

FEW BUNDLES OLD PAPERS for sale. 10c each, at The Star office.

HOUSES FOR SALE—Modern, ten rooms and bath, large lot, central, owner leaving city, a very nice home, $6,000. New, seven rooms and bath bungalow, with improvements, garage, central, $4,000. Six rooms and bath cottage, improvements, central, $3,500. Seven rooms and bath bungalow, improvements, West End, $3,900. Eight rooms and bath improvements, barn,

ONE CENT A WORD

chicken house, double lot, central, $6,000. Seven rooms and bath, Normal section, double lot, $3,000. Charles N. Murdock, 7 Ford avenue, Oneonta.

FARMS FOR SALE

FOR SALE—50-acre farm above lower reservoir. $1,200 cash will buy it. I. L. Peet, Oneonta, R. D. 1.

20 ACRE FARM—On state road; 12 room house, town pays $250 per year for water from this farm. 4 cows, horse, 100 hens, good buildings, can sell all the milk you want. $4,800 without stock. Oles Agency, Unadilla, N. Y.

FARM BARGAINS—100 Acres; 16 head of stock, team, tools, fair buildings, sap bush, plenty of timber, near town, good water, level land, price $5,000, terms. 114 acres, ½ mile from town, state road, etc, 30 cows, team, tools, milking machine, silo, chicken house, dandy buildings, everything goes for $10,000, $3,500 down. 10 acres, edge of town, 2 cows, horse, chickens, tools, good buildings, price $2,500, half cash. Sprague Farm agency, Sidney, N. Y.

140 ACRES—10 room house, large barn, stock and tools, 4 miles from Oneonta, on good road, $6,700. 41 acres; level land, fine buildings, stock and tools, one mile from town on state road; price right. 160 acres; on state road, large house, good barn, stock and tools, $5,000. 50 acres on state road near large town, $4,500. 91 acres on state road, near village, good buildings, $6,000. 70 acres near large village, on level road, $2,850. 3½ acre chicken farm, $1,200. 56 acre village farm, $6,000. 2 acres; house, barn, henhouse, lots of fruit, two miles from city, price only $1,700. Smith & Peaslee, 150 Main street.

FOR SALE—25 acre farm, on state road, short distance from city, dandy eight room house, toilet and bath, furnace. Bargain if you want a nice home. 50 acre farm, five cows, two horses, all kinds of farming tools, for $3,800. 80 acres ¼ mile from state road, five cows, two horses, all for $3,500. 144 acres, 20 head of stock, 125 hens, all personal property, for $6,500. Square Deal Farm agency, 143 Main street.

FARM BARGAIN—93 acres, comfortable buildings, 15 prime cows, good team, tools, milking machine, 2 miles railroad, good level road, $4,500. Consider exchange for Oneonta property. All kinds farms, some good ones near Oneonta. Charles N. Murdock, 7 Ford avenue, Oneonta.

FOR SALE—One of he best farms in the town of Cherry Valley, 163 acres; first class equipment; will sell with or without personal property. S. W. Barnum, Cherry Valley.

FOR SALE—Farm of 60 acres; good buildings, seven cows, two horses, 100 hens, good set of farming tools. Price $5,000, cash, $2,500. Farm, 72 acres; good buildings, lots of wood, some timber. Price $3,200, cash, $800. Three acres, near by village, good buildings good water. Price $1,800, cash $500. 30 acres; good buildings, land all tillable, and easy to work; will keep 12 cows. Can be bought with or without stock and tools. Will consider trade for city property. Alfred Sutch, Oneonta, Real Estate agency, 53 Clinton street, Phone 1184-W.

FOR SALE—25 acre farm on state road, short distance from city. Toilet and bath, furnace, all personal property, for $6,000. A dandy home, 96 acres, 10 cows, two horses, 100 hens, good house and barn, all for $5,500. 125 acres, 19 Holstein cows, two horses, 100 hens, dandy barn, individual water buckets, silo, all kinds of farming tools, for $10,000. 200 acres, 30 cows, all farming tools, for $8,500, $1,500 cash. 200 acres, 50 cows, 3 horses, automobiles, tractor, truck, lights. This is some place for the money. If you want farms I have them in all sizes. Square Deal Farm agency, 143 Main street.

FOR SALE—14 acre farm on state road. Good buildings, bargain. 40 acre farm, good buildings, $2,100. Double house, all improvements, on paved street, rents for $40 a month. New home, all improvements, $5,000. Judd & Sherman, Oneonta and Otego.

FOR SALE—Farm of 100 acres only two miles from Oneonta; running water, silo, good nine room house, fairly good barn, 30 head of stock and farming tools. Price $8,500, cash $2,500. Alfred Sutch, 53 Clinton street, Oneonta Real Estate Agency. Phone 1184-W.

FOR SALE—100 acre state road all level farm; good buildings, stock and machinery; near this city. Price $10,000, cash $2,000. 113 acre dairy farm; fine buildings; running water, all level meadows, 25 head of stock, two fine horses, farm machinery and tools. Price $9,000. Located two miles from Oneonta, hard road. Cash payment $2,500. 165 acre farm, five miles from Oneonta, 2½ miles off the state road; fine buildings, running water, 18 head of stock, two horses, all machinery and tools. Price $7,000, cash $1,000. 50 acre dairy and poultry farm; located on hard road, 2 miles from large town; good buildings; rodded; running water. Price $1,800, cash $500. 15 acre dairy and poultry farm; located on state road, 2 miles from large town; good buildings, running water, improvements in house; two cows, 175 fowls, one horse, farm machinery and tools. Price $4,800, cash $1,500. Two acre poultry farm; located on state road in village, three minutes from railroad station; running water; large 12 room house, oak finish, all improvements; accomodations for 500 fowls; would cost $8,000 to build the house. Price $4,000. Campbell Bros.

FURNISHED ROOMS

FURNISHED ROOMS—For gentlemen. All conveniences, newly furnished, well heated and ventilated. 165 Main street. Phone 1176-W.

FURNISHED ROOMS—In business section. All conveniences. Call 777-J.

FOR RENT—Two large pleasant furnished connecting rooms, suitable for light housekeeping, two minutes from post office. Phone 485-W-2.

SINGLE ROOMS TO RENT—16 Lawn avenue. Phone 192-J. Dr. C. F. Baylis.

ROOM TO RENT—At 4 Maple street.

FOR RENT—Furnished rooms, all improvements, with or without light housekeeping, at 53 Chestnut street.

FURNISHED ROOMS—Rooms for light housekeeping. 5 Reynolds avenue.

FURNISHED ROOM—To rent in business location, with private family. Phone 642-W.

TO RENT—Three furnished rooms for light housekeeping, handy for railroad man. 65 Gilbert street. Phone 923-R.

TO LET—Two furnished bedrooms for ladies, with board at club rates if desired. 49 Maple street, phone 613-M.

FURNISHED ROOM—To rent at 396 Main street. Phone 471-R.

TO RENT—Furnished rooms at 32 Chestnut street.

FARM WANTED.

WANTED—Farms 100 to 250 acres fully stocked and equipped with 20 to 35 cows. I have a large number of farm buyers wanting such farms. Send full particulars of farms and prices in first letter. L. F. Bard, Oneonta, R. D. 2, N. Y.

BOARDERS WANTED.

WANTED—Table boarders. 165 Main street. Phone 1176-W.

BOARD AND ROOM—For four or five gentlemen. 329 Chestnut street. Phone 482-W-2.

WANTED—Roomer and boarder or boarder alone. Gentleman preferred. Inquire at 53 Main street.

WANTED—Table boarders and roomers at the Wilson house.

WANTED—Roomers and boarders. Room and board $8.00. Rooms alone $2.50. 95½ Main street.

BOARDERS WANTED—At 22 Dietz street. Gentlemen preferred.

ROOMS WANTED

WANTED TO RENT—Three or four unfurnished rooms. Address H. L., care of Star.

WANTED—Two or three unfurnished rooms for couple with two children. Inquire 51 Valleyview street.

ONE CENT A WORD

HELP WANTED

WANTED—A married man to work on farm. Must be good milker. George D. Culver, Milford, N. Y.

WANTED—Reliable woman for general housework. Best wages paid. Address 102, care Star.

WANTED—An experienced chef. Clover Leaf lunch, 28 Chestnut street.

WANTED—A middle-aged woman to care for an aged lady and do light house work. D. S. Brown, Box 80, Portlandville, N. Y.

WANTED—Stenographer and bookkeeper in general store, one who has had store experience preferred. Address E. R., care Star.

WANTED—Woman for general housework. Family of three. Apply at 17 Pine street.

WANTED—Woman for general kitchen work. Becker's bakery.

HELP WANTED—Houseworker, to do the work of a small home, good pay. Box 28, West Laurens, N. Y.

WANTED—Dishwasher at Kilkenny's.

TEACHERS WANTED—Immediately for September positions. Desirable openings in principalships, grades, high school and special positions. No fee in advance. Cunningham Teacher's agency, 1 Magnolia terrace, Albany, N. Y.

WANTED—Young men and boys for beginner's band. Inquire Warner's Music studio.

WORK WANTED

LACE CURTAINS LAUNDERED—At 92 Center street. Miss L. Kenyon, phone 1024-W-2.

PAINTING—Paper hanging and decorating. Inquire of Markle and Winnie, 2 Harrison avenue. Phone 810-J or 724-J-2.

SPECIAL PRICE—On load to New York. M. Johnson.

MASON WORK WANTED—Phone Howard Gage, Davenport, N. Y.

WANTED—Before you build that garage or house or do anything in repairing call 804-M and get our prices. House painting outside work, 50c per hour. All work guaranteed.

WANTED—Painting and paperhanging. A. W. London, phone 1-F-23.

PAINTING AND PAPERHANGING—Done by expert men. Moderate prices. G. Mieeb. Phone 688-W.

WANTED—Position as engineer. Experienced either stationary or traction. State wages paid in first letter. F. D. Odell, West Kortright, N. Y.

CALL 289—For light or heavy trucking. Long or short hauls. Work done by experienced men. Also team work by hour or contract. Office 234 Main street, under town clock. Homer E. Lyon.

WANTED—Building construction. Estimates for any job. L. Fieg. Phone 88-W-2.

FURNITURE UPHOLSTERING—Repairing and refinishing. Decker Furniture Co. Cor. Main and Elm streets. Phone 162.

FOR BAGGAGE TRANSFER and drawing ashes, also trucking of all kinds, call H Bolles. 1068-J2.

WANTED—First class painting to do. Prices right VanWoert & Thayer Phone 883-J.

WANTED—Pictures to frame. Ward's Art shop, 149 Main street.

MISCELLANEOUS

MONEY TO LOAN—On real estate, mortgage security. Inquire at law office of Edson A. Hayward, 19 Elm street.

AUTOMOBILE WANTED—The Oles Agency, Unadilla, N. Y.

TEAMS WANTED—For state road work on Sharon Springs-Cherry Valley road. Steady work. Send answer to M. H. Ripton, Sharon springs, N. Y.

WANTED—Loan of $200.00. Will repay in four months at $50.00 per month and pay $50.00 extra for accommodation. Security Box 167, care Star.

ARE YOUR INVESTMENTS paying less than 10%. Write then for my plan. Can use limited amount only. Address Farmer, care Star.

WANTED—Storage for touring car in vicinity of corner of Elm and Center streets. Address L. H. W. Care Daily Star.

WATKINS SPICES—Perfumes, toilet articles, medicines and extracts at 29 Gault avenue, Oneonta, N. Y.

WANTED—White ash, basswood, cherry and oak lumber, sawed to our order. The Young Lumber Co., 19 Edwards street, Binghamton, N. Y.

WANTED—Eggs, chickens and veal calves. S. E. Johnson, 20 Draper street.

WANTED—$3,000. Will give first mortgage on farm as security. Address B, care Star.

CUSTOM HATCHING—Accepted from Feb. 10 to April 1 at $4.60 per 150 eggs. Baby Chick catalogue ready Feb. 25. L. E. Ingoldsby, Cooperstown, N. Y.

HOUSE WANTED.

WANTED TO BUY—Two family house from owner. Will pay cash. Address H. H., care Star.

WANTED—To buy a good home. Address Lock Box 201.

LOST AND FOUND

LOST—On Eighth street, number plate bearing number 107-632. Finder please return to Prospect garage.

LOST—Tuesday noon between Chestnut street extension and post office a leather shopping bag. Kindly return to Star office.

LOST—Between Luther street and High school, pair child's glasses. Finder kindly leave at 22 Luther street or Star office.

LOST—Auto plate No. 107-632. Finder please leave at trolley station. James Cook.

LOST—Brown bill fold containing bills. Phone 260 or leave at 231 Main street. Reward.

SOUTHERN NEW YORK RAILWAY

Cars are due to leave waiting room, Windsor Hotel block, for Herkimer, New York Central and New York State Railway connections to Utica as follows:

NORTHBOUND

Leave Oneonta	Arrive Herkimer	Arrive Utica
*6:50 a. m.	9:32 a. m.	10:30 a. m.
9:30 a. m.	12:19 p. m.	1:00 p. m.
12:00 m.	2:43 p. m.	3:30 p. m.
2:30 p. m.	5:19 p. m.	6:00 p. m.
5:25 p. m.	8:19 p. m.	9:00 p. m.

Cars leave for Hartwick only at 11 p. m. Saturdays and at 11:30 p. m. Sundays.
*Weekdays only

SOUTHBOUND

Leave Utica	Leave Herkimer	Arrive Oneonta
7:00 a. m.	8:00 a. m.	11:04 a. m.
9:30 a. m.	10:25 a. m.	1:20 p. m.
12:00 m.	1:00 p. m.	3:40 p. m.
3:00 p. m.	3:35 p. m.	6:35 p. m.
	Saturdays Only	
6.00 p. m.	6:45 p. m.	10:40 p. m.
	Sundays Only.	
7:30 p. m.	8:15 p. m.	11:20 p. m.

Car leaves Hartwick for Oneonta at 5:15 a. m. weekdays only, arriving in Oneonta at 6:40 a. m.

Car leaves Utica daily except Saturdays and Sundays at 6 p. m. Herkimer at 6.15 p. m. running to Hartwick only.

Cars leaving Oneonta at 5:25 p. m. and Utica at 7:00 a. m. do not carry baggage, space being occupied by railway post office.

TIME TABLE OF

ULSTER & DELAWARE R. R.

Effective October 23rd, 1921

Trains are due to leave Oneonta as follows: 7:10 a. m. daily except Sunday; 1:30 p. m. daily. Trains are due to arrive as follows: 11:50 a. m. daily; 6:27 p. m. daily except Sunday.

RAISULI WANTS TO DIE IN PEACE

Moorish Leader, Now Object of Spanish Attack, Once Drew United States Fire.

SAYS HE'S TOO FAT TO FIGHT

Seventeen Years Ago He Figured in Incident When Secretary Hay Demanded "Perdicaris Alive or Raisuli Dead."

Washington.—Raisuli, the Moorish bandit who has just again offered to surrender to the Spanish military forces which are pushing an active campaign against him in Morocco, is the man who once drew the United States into action in that vexed corner of the world.

He figured in that celebrated incident when Secretary of State John Hay demanded "Perdicaris alive or Raisuli dead."

That was 17 years ago, in 1904. Raisuli had captured Ion Perdicaris, a naturalized American citizen, and kept him prisoner. President Roosevelt sent a fleet of eight American war vessels stripped for action into the Tangier harbor while John Hay sent his famous message to the feeble sultan in nominal command there.

Grows Too Fat to Fight.

Raisuli, who now says he is "too fat to fight," had long been a leader of the wild tribesmen who have frequently swamped the trained battalions of a civilized power.

Perdicaris, a wealthy man, was president of the European commission administrating affairs in Tangier city in 1904. He has told the story of his capture and it was recounted some time ago in a National Geographic society bulletin. He was snatched out of his summer home by Raisuli's raiders, and borne off to a mountain stronghold.

From there the chieftain proceeded to open up negotiations with the sultan of Morocco, Perdicaris' family and eventually in indirect fashion with the American government, concerning the price to be paid for his captive. The United States cut short the chaffering in the fashion described. The sultan, panic-stricken, sent $70,000 in silver to Raisuli, appointed him governor of a district, turned loose some of his friends from Tangier jails and incarcerated some of Raisuli's enemies in their place. Perdicaris later returned to the United States to express his thanks.

Prosperity, however, came close to ruining his erstwhile captor, Raisuli. He got into a quarrel with the sultan about his governorship, was thrown out and promptly retaliated by bearing off for ransom Kaid Sir Henry McLean, British commander of the Moroccan army. He arrayed his tribesmen for battle and descended upon the coast, doing much damage to European interests, and in 1907 succeeded in setting all the hair-triggers in European diplomacy.

The French navy bombarded one of his captive towns, Casablanca, the now practically extinct Kaiser Wilhelm came to bat, sniffing undue French expansion in prospect, but the matter was straightened out in a council chamber instead of on a battlefield. Raisuli was chased back to his mountain fastness, but news dispatches every few years record another of his eruptions.

Captivated Captive.

"In many respects the man interested and attracted me in spite of all my natural motives for dislike," Perdicaris says of Raisuli in the Geographic society's report. "Raisuli was gracious and dignified, not only to us, but to his own wild adherents, who evidently idolized their chieftain, whose position among them seemed that of a head of a highland clan in olden times. He was quick to see the humorous aspect of a situation, while his repartee was as immediate and to the point as though he had been born in the County Galway.

"I found myself unconsciously accepting his contention that he was not a mere brigand or cattle lifter, but a patriot struggling to lift his Berber followers from the tyranny of corrupt officials. His charm of voice, the natural poise and dignity of his manner, his self-control under provocation, all betrayed a superior character."

ITALY ROAD WORK AIDS IDLE

Government Appropriation of $53,600,000 Provides Jobs for Unemployed.

Rome.—Financial depression has increased unemployment in Italy. To relieve the situation, the government has allotted 268,000,000 lire, equivalent at par to $53,600,000, for public works. This is in addition to relief works undertaken by local government bodies.

The government fund will be used in hydraulic works, harbor improvements, dredging channels, coast protection works and similar enterprises.

The last official figures showed 492,368 unemployed and 45,626 on part time in Italy.

Poles Bar Shimmy and Trot.

Warsaw.—The "shimmy," the "scandal" and even the fox trot are under ban of the Polish government. All American dances, with the exception of the one-step, were prohibited by official order at the recent annual military ball.

To Remove Panes of Glass.

Remove panes of glass by laying soft soap over the putty which holds them. In a few hours the putty will be soft and the glass easily removed.

A Soliloquy.

As long as there are tomorrows lazy men will have excuses for feeling weary today.

Their Dance Over

Mrs. Lewis Will, of Atlantic City, faces a murder charge for the death of her husband. She says he beat her with his fist and shoe. Their last photograph was in this dancing pose.

FATHER OF 28 BOSSES RANCH

Declares None of His Wives or Off-Spring Were Allowed to "Talk Back."

Greensboro, N. C.—"Uncle Bob" Austin, an old-time darky living near here, is the father of 28 sons and daughters, 20 of whom are living. All but seven having gone off to themselves, he has taken three other children to rear.

Uncle Bob's first wife bore him eight children, the second, fourteen; the third, still a husky young woman, six. Austin is the tenant manager of a farm. He eats three square meals a day and chews tobacco, but does not smoke and doesn't allow smoking on his premises.

No wife or child of his ever gave him any "back talk" more than once, he says. "If they gets upity I soon trims 'em," he said with a chuckle. "In my house dey must go my way."

Austin is seventy-one years old and was born a slave. He remembers hiding meat in the woods when Sherman's army came through North Carolina after its march through Georgia to the sea.

False Teeth Scare Farmer.

Union City, Mich.—Farmers living near Athens have been puzzled for a week trying to solve a mystery on the farm of E. B. Adams. Christmas morning while Mr. Adams was doing the chores, he was startled at what appeared to be a grinning face peering through a crack in the steps leading to his corncrib. Investigation disclosed a set of false teeth. No one living in that region has lost their teeth, he has learned, and how the "grinders" happened to stray to so remote a place is a puzzle to the ruralites.

Frats Use Mental Torture.

Providence, R. I.—Intellectual barbarity has replaced the traditional physical punishment applied to freshmen fraternity candidates at Brown. Now upper classmen are substituting mental torture by methods learned in psychological courses instead of by the time-honored custom of paddling.

Hindus Fear Evil Eye.

The Hindu mother invariably speaks deprecatingly of her child, representing it as the victim of imaginary ailments, so that the evil eye shall not affect it.

But Not Quite.

The man who insists on telling his troubles is nearly as disagreeable as the man who refuses to listen to ours.—Boston Transcript.

Prosperity Tales.

What big stories of prosperity you hear from other towns! The farther away an oil well is located the bigger the flow.—Atchison Globe.

KIDNEY, LIVER AND BLADDER TROUBLES CONQUERED OR YOUR MONEY BACK

For 40 years, said Dr. Carey, I have been prescribing Marshroot for kidney and bladder sickness and now that I have retired from active practice I have made arrangements with leading druggists to dispense this wonderful prescription at a moderate price, on the money back if dissatisfied plan.

Beware of kidney disease—thousands die of it every year who ought to be enjoying the blessings of life and health. Watch the symptoms. If you have specks floating before the eyes, puffy eyes, clammy feet or moist palms, backache or headache, you ought to get a bottle of Dr. Carey's Marshroot right away.

It has wonderfully benefitted tens of thousands of cases of kidney and bladder troubles and is the medicine you can always depend upon. Results are guaranteed.

NOTE—Dr Daniel G Carey was a practicing physician for many years and his great prescription, Marshroot, aided thousands of sufferers from kidney, liver and bladder troubles. Hereafter you can always get this effective prescription in both liquid and tablet form at H. R. Glaersleeve's and all reliable pharmacists the country over. Keep in mind the name, Dr. Carey's Marshroot prescription No. 777. No other medicine can take its place.

IMPORTANT—Trial bottle of Marshroot, tablet or liquid form, can be secured by sending 25 cents to Dr. Carey Co., Elmira, N. Y. Advt.

A Stubborn Cough Loosens Right Up

This home-made remedy is a wonder for quick results. Easily and cheaply made.

Here is a home-made syrup which millions of people have found to be the most dependable means of breaking up stubborn coughs. It is cheap and simple, but very prompt in action. Under its healing, soothing influence, chest soreness goes, phlegm loosens, breathing becomes easier, tickling in throat stops and you get a good night's restful sleep. The usual throat and chest colds are conquered by it in 24 hours or less. Nothing better for bronchitis, hoarseness, croup, throat tickle, bronchial asthma or winter coughs.

To make this splendid cough syrup, pour 2½ ounces of Pinex into a pint bottle and fill the bottle with plain granulated sugar syrup and shake thoroughly. If you prefer use clarified molasses, honey, or corn syrup, instead of sugar syrup. Either way, you get a full pint—a family supply—of much better cough syrup than you could buy ready-made for three times the money. Keeps perfectly and children love its pleasant taste.

Pinex is a special and highly concentrated compound of genuine Norway pine extract, known the world over for its prompt healing effect upon the membranes.

To avoid disappointment ask your druggist for "2½ ounces of Pinex" with full directions, and don't accept anything else. Guaranteed to give absolute satisfaction or money promptly refunded. The Pinex Co., Ft. Wayne, Ind.

CITY OF ONEONTA, NEW YORK—DEPARTMENT OF PARKS—NOTICE TO CREDITORS.

Sealed bids or proposals will be received by the Department of Parks at the city clerk's office at Oneonta, New York, until 10 a. m., on the 1st day of April, 1922, for the improvement named below at which time and place such proposals will be publicly opened and read.

Fencing With an Eight Foot Board Fence Neahwah Ball Park.

All bids must be made on the regular printed forms furnished for that purpose and all prices must be plainly stated in ink both in words and figures.

Plans and specifications are on file in the city Engineer's office and may be seen there or obtained for the price of $1.00. Said dollar will not be refunded upon return of the plans but will be retained by the City of Oneonta as a part compensation for the printing of the same.

No bid shall be allowed to be withdrawn for any reason whatever after it has been presented to the Park Board.

All bids which are in the opinion of the Board of Parks unbalanced will be deemed informal.

A certified check in the amount equal to at least five (5) per cent of the bid payable to the Chamberlain of the City of Oneonta will be required to accompany each bid. All such deposits except that of the successful bidder will be returned three days after the execution of the contract.

If the successful bidder fails to execute a contract within fifteen days after the notice of award then the amount of deposit made by him will be forfeited to and retained by the city of Oneonta, as liquidated damages. If said contract is executed within the fifteen days then the amount of deposit will be returned to him.

No contract will be considered unless accompanied by a bond in amount equal to fifty (50) per cent of the bid approved by the Park Board. Said bond to guarantee that the work will be done according to the plans and specifications.

The Park Board reserves the right to reject any and all bids not deemed for the interest of the the city.

Park Commission, City of Oneonta, N. Y.
Sheldon H. Close
City Clerk.

NOTICE TO CREDITORS

Pursuant to an order of Shirley L. Huntington, Surrogate of the county of Otsego, notice is hereby given, according to law, to all persons having claims against the estate of David F. Crouch deceased, late of the town of Laurens in said county, that they are required to exhibit the same, with vouchers thereof, to the undersigned administratrix of the estate of the said deceased, at the law office of Franklin C. Keyes in the village of Laurens in said county, on or before the 1st day of September next.

Dated February 22, 1922.
Margaret H. Crouch, Administratrix.
Franklin C. Keyes, Esq.
Attorney for administratrix,
Laurens, N. Y.

NOTICE TO CREDITORS.

Pursuant to an order of Shirley L. Huntington, surrogate of the county of Otsego, notice is hereby given, according to law, to all persons having claims against the estate of Minh L. Irish, deceased, late of the city of Oneonta, in said county, that they are required to exhibit the same, with vouchers thereof, to the undersigned executor of the last will and testament of the said deceased, at the law offices of Seybolt & Seybolt in the city of Oneonta in said county, on or before the 10th day of June next.

Dated, December 6, 1921.
Seybolt & Seybolt, Arthur L. Irish,
Att'ys for Executor, Executor.
Oneonta, N. Y.

NOTICE TO CREDITORS.

Pursuant to an order of Shirley L. Huntington, surrogate of the county of Otsego, notice is hereby given, according to law, to all persons having claims against the estate of Howard I. Blanchard deceased, late of the city of Oneonta, in said county, that they are required to exhibit the same, with vouchers thereof, to the undersigned executor of the estate of the said deceased, at the law office of Seybolt & Seybolt in the city of Oneonta, said county, on or before the 10th day of May next.

Dated, November 2, 1921.
Seybolt & Seybolt, Jesse L. Wilson,
Att'ys for Executor, Executor
Oneonta, N. Y

BATTERIES

Guaranteed for Dodge cars New or Exchange $30

ONEONTA SALES CO.
Market St. Oneonta

Auto Painting

We have secured a first class finisher and will give prompt service and quality work. Phone 77-W

Unadilla Garage
Unadilla, N. Y.

AUTOMOBILE DIRECTORY ONEONTA

BUICK
R. W. Home Distributor, Otsego and Delaware, 244 Main street, Oneonta.

CADILLAC
J. A. Dewar, Distributor, Otsego Co., Oneonta.

Traver-Blair Company, Inc.
DODGE BROTHERS MOTOR CARS
26, 28, 30 Broad Street
Oneonta New York

DURANT
A. O. Ingerham Motor Car Co.
24 Broad Street Oneonta, N. Y.

Oakland
Fred N. VanWie, 14-16-18 Dietz Street
Otsego and Delaware Distributor

Oldsmobile, Chandler & Chevrolet
BUTTS' GARAGE AND SALES ROOM
254 Main Street Repairs and Supplies

Studebaker
The Francis Motor Sales Co.
Distributors
299 MAIN ST. ONEONTA

The Agency for the
VIM DELIVERY TRUCK
1-2, 3-4 and 1 ton chassis
Thompson's Garage, River St.

The New **Velie** Light Six
H. M. COWAN JR.
Dist. Mgr. for Delaware and Otsego Counties
24 Broad street, Oneonta, N. Y. Phone 889
Garage, Hobart, N. Y. Phone 121-F43.

STEWART TRUCKS
Everything from ¾-ton speed wagon up to 3½ ton heavy duty trucks.
THE FRANCIS MOTOR SALES COMPANY
299 Main Street

GARAGES and REPAIR SHOPS

Harley-Davidson and Indian Motorcycles
MOTORCYCLE GARAGE
354 Main St.

USED CAR EXCHANGE
Standard Makes Only
THE FRANCIS MOTOR SALES COMPANY
299 Main Street

WEST END GARAGE
6/3 Chestnut Street at Junction.
General repair—Storage—
Authorized Dodge Service.
F. Drew & Son.

Wellman & Green
Have opened their new coal office at
West End
and would appreciate your patronage.
Try Their
D., L. & W. Coal
If not the best equal to any.
PHONE 372
if you want Good Coal

CANARIES For Sale
Hartz Mt. Singers
Shipped Anywhere
Pettis Art Store
Walton, New York

Plumbing & Heating
Electrical Contractors
E. J. HOUSE
7 Elm Street

MR. FARMER—Or any one else. Do you want a very desirable village home, commodious dwelling, all improvements, buildings A No. 1, few acres very productive land and with or without a very profitable business of long standing. Terms easy. Also two exceptional farm bargains on and near state road. Manwaring, Unadilla, N. Y.

Central New York Bus Lines

Timetable No. 13.
Effective Jan. 18, 1922.

Southbound—Read Up: Sundays A. M.	Sundays P. M.	Week Days A. M.	Week Days A. M.	Week Days P. M.	STATIONS	Northbound—Read Down: Week Days A. M.	Week Days P. M.	Week Days P. M.	Sundays A. M.	Sundays P. M.
9.05	6:15	8:00	9:20	2:10	ONEONTA CITY LINE	9:30	4:00	5:00	9:35	6:35
8.45	5:55	7:40	9:05	1:55	COLLIERS	9:45	4:20	5:20	9:50	6:50
8.30	5.40	7:25	8:55	1:40	MILFORD CENTER	9.55	4:30	5:30	10:00	7:00
8 25	5:35	7:20	8:50	1:35	PORTLANDVILLE	10.00	4:35	5:35	10:05	7:05
8 05	5:20	7:00	8:30	1:20	MILFORD	10:15	4:55	5:55	10:20	7:20
7:50	5:05		8:15	1:05	HARTWICK SEMINARY	10:30		6:10	10:25	7:35
7.45	5:00		8:10	1:00	INDEX	10:35		6:15	10:40	7:40
7:30	4:45		8.00	12:45	COOPERSTOWN	10:45		6:30	10:50	7:50

Three minute stops at Milford on all trips. Busses Stop Anywhere on Signal.
Discount on School and Season Tickets. Minimum fare 10 cents. For Rates on Special Trips, Apply to Driver. Children Occupying Seats will be Charged.

NewspaperARCHIVE®
NewspaperARCHIVE®

Save the Babies of New York

© Royal Atelier ©Underwood & Underwood

Mrs. Frank A. Vanderlip, Chairman of the United Organizations for the Sheppard-Towner Bill. Mrs. Vanderlip is the mother of six children.

Mrs. Willis G. Mitchell, Vice-Chairman, who will make speaking tour of New York State in behalf of maternity and infancy bill.

WHAT will New York State do to save the lives of mothers and babies?

The Sheppard-Towner Act, which offers federal aid to help the States in their warfare against infant and mother mortality, has already been passed by Congress, and an enabling act is now before the New York State legislature providing for the necessary cooperation on the part of this State.

The bill has the support of nineteen State-wide organizations of women—mothers, clubwomen, churchwomen, teachers, political leaders, nurses and social workers—women who believe that public money may be expended on mothers and children as logically as on hog cholera or good roads.

Congress passed the Sheppard-Towner Act because it was discovered that 20,000 women and 200,000 babies died every year from causes which could have been prevented, if the mother had had proper care.

In New York State in 1920 seven hundred women died in childbirth. Eighty-six out of every 1,000 babies die in the first year of life. Half of them could have been saved. The death of babies up-State is more common than it is in New York City, where there is a Bureau of Child Hygiene, which gives care to expectant mothers. The bill now before the legislature, called the Duell Bill because it was introduced by Senator Holland S. Duell, would provide similar care for up-State mothers. It would maintain clinics, consultation centers and public health nurses. In twenty-one up-State counties there is no agency whatever for instruction and supervision of maternity, not even a public health nurse. One county loses 120 out of every 1,000 babies; yet New York City, even with its immigrant population, loses only 71 out of every thousand.

"Is not this a year of economy in State and nation?" asks Mrs. Frank A. Vanderlip, chairman of the New York State League of Women Voters. "Any intelligent economy program for New York surely ought to take advantage of the financial assistance offered by the federal government under the Sheppard-Towner Act. New York State's share of federal money will be $75,000. If the State appropriates that amount, it will receive this sum from the federal government, and also an additional $10,000 which the government gives to every State whether the State makes any appropriation or not. The total available for New York will therefore be $160,000.

"Governor Miller's bill proposes to raise $100,000 in this State alone, and to ignore the $75,000 provided by the federal government. Is this economy?"

The women started their campaign with a meeting in New York last week, and their upstate campaign began in Utica on February 23. Mrs. Willis G. Mitchell will make a tour of the State, with Rome, Oswego, Oneida, and Albany already scheduled for meetings. Mrs. Mitchell was one of the workers for the suffrage campaign upstate, and is a member of the Republican Committee of Washington County.

The organizations working for the maternity legislation have formed the United Organizations. Mrs. Vanderlip is chairman; Mrs. Mitchell, vice-chairman; Miss Marjorie Borg, secretary, and Mrs. George A. Skinner, treasurer. Headquarters are at 125 East Fifty Second Street, New York.

"HOT" STAMFORD ELECTION

CONSIDERABLE FEELING AROUSED IN CAMPAIGN FOR VILLAGE PRESIDENT

Omer H. Edwards, Republican Candidate, Defeats Mrs. Grace Hiscox, Democrat, by Majority of 26—Defeat of All But One of Five Special Propositions May Mean Inability to Support Baseball Team This Season.

Stamford, March 22. — "A hot election" is no misnomer when applied to the annual village election which took place here Tuesday afternoon. An indication of the great interest in the event was the fact that more than 400 votes were cast; some 20 ballots were spoiled.

Considerable feeling was involved in the campaign for village president and there was general speculation over the outcome. This was due to the fact that for the first time in the history of Stamford, a woman was a candidate for the office. She was Mrs. Grace Hiscox, Democrat. She lost to Omer H. Edwards, the Republican candidate, by 26 votes. Mr. Edwards has commenced action for libel against one prominent resident of Stamford and is contemplating suits against others.

The following is the vote for the candidates for village officers:

President—Omer H. Edwards, 217, Rep.; Mrs. Grace Hiscox, 191, Dem. Edwards majority 26.

Trustee—Starr D. Mase, Dem., 242; W. S. Grant, Rep., 149. Mase majority 93.

Treasurer — Eugene Meyers, Rep., 209; Harold Gray, Dem., 177. Meyers majority 32.

Collector — John C. Grant, Dem., 258; S. S. Cornell, Rep., 133. Grant majority 125.

Street Commissioner— Thomas A. Barnes, Dem., 202; William M. Canfield, Rep., 195. Barnes majority 7.

All the five propositions submitted were defeated except No. 1, appropriating $300 to the village library.

By the defeat of Proposition No. 2, by 46 votes, which was to appropriate $1,000 to the Chamber of Commerce "for the purpose of caring for our summer guests after their arrival in the village," it is a question if Stamford will maintain a baseball team this summer. It is believed the proposition would have been carried had it been less vague. Another reason for its defeat was some voters believed there should have been a report made of the disbursements of the $1,000 voted last year for like purpose.

A rumor that some of the candidates favored Sunday baseball added to the contest.

LOOSE LEAF DE LUXE SYSTEMS

1

— one valuable idea forgotten

— one important engagement overlooked

— one promise broken

— and you have lost Buddy's cost a thousand-fold.

SOLD BY

George Reynolds & Son

BOOKSELLERS

J. F. PARMELEE

CONTRACTOR

Painting, Papering and Graining

7 Pottor Ave Oneonta, N. Y.

Bea kins in Summer.

The Turkish peasantry in Asia Minor believe in keeping out the heat as well as the cold, and it is not uncommon to see in many parts of the country people wearing huge bearskin coats in the midst of summer, with the thermometer standing at 100 degrees.

Life as I See It.

"In most magazine stories the hero is earning at least $5,000 per year. So I was pleased recently to read a story in which the hero was working for $25 a week. A good many heroes are doing that."—Louisville Courier-Journal.

FRECKLES

March Worst Month for This Trouble —How to Remove Easily.

There's a reason why nearly everybody freckles in March, but happily there is also a remedy for these ugly blemishes, and no one need stay freckled.

Simply get an ounce of Othine—double strength, from your druggist and apply a little of it night and morning, and in a few days you should see that even the worst freckles have begun to disappear, while the light ones have vanished entirely. Now is the time to rid yourself of freckles, for if not removed now they may stay all Summer, and spoil no otherwise beautiful complexion. Your money back if Othine fails.

OTSEGO AND HEREABOUTS

Happenings of Interest in County and Surrounding Sections.

The Norwich High school building, which had been closed for the past month for the purpose of repairs, was reopened Tuesday morning. New girders have been placed throughout the building, new stairways have been built, and every precaution to make the building beyond the possibility of danger. With the repairs completed the vibrations which had for a long time been noticeable have entirely ceased and it is believed that every factor of safety has been regarded.

Luigi Gentile, who was murdered in Binghamton on Sunday night, and Tony Agricole, alleged to have committed the crime, were both arrested in Norwich in October last on charge of sending a black hand letter demanding $500 to A. Donaloio, a grocer of the latter city, on penalty of forfeiture of life. Both were after investigation released for lack of sufficient evidence.

The new pipe organ presented by George F. Johnson to the Methodist church at Endicott was played last Sunday for the first time. It is an instrument of unusual quality, a volume and sweetness of tone and it cost Mr. Johnson over $10,000.

The old Waterbury house, near the stone school house, Margaretville, is being torn down. This building was one of the landmarks of the township. It was built about 1790 and contained the first store and the first postoffice in the township. The draft for the war of 1812 took place in this building and the general training was in the meadow adjoining the house.

During the recent ice jam in the river at Cannonsville a deer was caught among the ice cakes, having evidently started to cross the river. It was first seen in the morning and it was afternoon before the animal reached land.

A fire in the new Methodist Episcopal church at Nimmonsburg on Sunday noon resulted in its total destruction. The loss was about $10,000 with insurance of $3,000. Aid was asked from Binghamton, but the blaze was beyond control before the department arrived.

The estimated expenses of the village of Gilbertsville for the year 1922-23 are $4,100, of which $2,150 is for principal and interest on water and lighting bonds, $600 for highways, $825 for lighting, $175 for salaries and the remainder for incidentals.

J. Daniel Kellogg, a former Gilbertsville boy and now senior editor of the Deposit Courier-Journal, was elected president of the latter village at the recent election.

Every school in the third supervisory district of Otsego county provides at least one hot dish for the children at noon. The towns in this district are Exeter, Hartwick, Otsego and Richfield.

There are now just 29 cases of mumps in the village school at Gilbertsville, and there are numerous cases in that village among the adults.

A. T. Paine of Oneonta, division engineer for the state highway repair work in this section, states that owing to a larger amount of federal aid than was expected, the state department will be able to do more repair work this season than was expected. On this account, says the Gilbertsville Journal, it has been decided to complete the cement road between Morris and Gilbertsville of which about three miles are to finish.

Residents of Walton are rejoiced from sentimental and historic reasons to learn that the name of its military company, which since it was called into service in 1917 for duty on the aqueduct as a part of the Tenth regiment has been known as Company I, is likely on reorganization to be permitted to resume its old designation of Company F.

Fred F. Dickerman of Walton has been recommended by Congressman Clarke for postmaster at that place. It is expected that the appointment will soon be made.

The total budget for the village of Walton for the coming year is $28,267. That of Andes is $1,400, of Delhi $16,775, of Franklin $2,883.32, of Hobart $55,210, of Margaretville $5,227.98 and of Sidney $30,319.12.

According to a report received by Principal B. U. Conrad from the Department of Education relative to the January regents the Unadilla school attained a 100 per cent standing. All but two papers in Spanish, which is outside the present curriculum, were accepted.

The members of Company I recently received their pay checks for drills during the last six months. The amount distributed amounted to about $2,500. This means that $6,000 a year is paid to Walton guardsmen.

At the congregational meeting of the Presbyterian church at Hamden Saturday, March 11, the building fund committee reported about $13,000 already raised. It was voted to construct a new church building this spring at a cost of $15,000. The present church structure will be moved back on the property, placed upon a new foundation, and equiped for use as a church and community center in holding socials, entertainments and other gatherings.

Here's Your Chance

To exchange your car for a good used re-conditioned automobile, ready to drive. Bring your car up to my door and let me tell you what I can allow you for it in exchange for another in first class shape. Very attractive prices on the following re-conditioned cars. Let me show you these makes. Real bargains. Oakland, Chandler, Nash, Saxon, Buick, Dodge, Willys Knight. Fred N. Van Wie, 14-16 Dietz street. Advt. 3t.

To soothe and refresh the tired mind and muscles—there's nothing like a cup of Biwa tea. Try it and see. advt 6t

Ira Sweet, practical bonesetter, at the Windsor, Oneonta April 3. Carter hotel, Norwich, April 6. advt tf

Canning's Orchestra.

For engagements phone 1162-W. advt 1mo

Cook's taxi— Large closed car. Hours of service 4 p. m. to 8 a. m. Phone 230-W. Advt. 2t.

If you want quality and service, buy your groceries at Palmer's grocery. advt 2t

Wait for real bargains at Needle Craft, 5 Elm street, next week. advt 2t

Poplar trees removed. Address R, care of The Star. advt 6t

Full line of plumbing and tinning at Fred M. Baker's hardware. advt 2t

Quarrel Preceded Delhi Tragedy, Examination of Witnesses Would Indicate

Mrs. Cole Told Neighbor She Was Going to "Give Ben Cold Hell" When He Came Home Tuesday Night, It Is Testified; No Other New Developments

Delhi, March 22. —Evidence that Mrs. Cole had said to a neighbor on Tuesday afternoon that she was going to give Ben "cold hell" when he returned to supper because he had gone into the kitchen with the woman at whose home he and his wife were being entertained the preceding evening and had closed the door, was brought out at the examination of witnesses held this evening in connection with the murder of Mrs. Benjamin Cole by her husband and his subsequent suicide by cutting his throat on Tuesday evening. This evidence gives a possible clue to the cause of the quarrel which Cole and his wife evidently had in their home and which ended in his chasing her into the yard and shooting her and in his suicide a few minutes later.

The rumor current about the village that Mrs. Cole had gone to a dance the preceding evening with a young man and that her husband was jealous on that account is disproved by the real facts, which are that both Mr. and Mrs. Cole were present Monday evening at a birthday party given in the young man's honor and that he and Mr. Cole were the best of friends. It was during the course of the party, however, that Cole is alleged to have gone into the kitchen alone with the hostess and to have closed the door behind them.

About a dozen witnesses were examined at the session held this evening by Coroner Grover A. Silliman in the grand jury room at the court house. Aside from the evidence above referred to nothing new developed in the way of a possible explanation of the affair. There was no evidence brought out to show that the man and woman had had any quarrel immediately preceding the tragedy.

Sheriff Arbuckle and Undersheriff Stewart were first at the house and immediately entered, disregarding the danger that Cole might be within, alive and armed. They found Cole lying in the kitchen in a pool of blood. The position of the body indicated that he had been standing in front of a mirror when he cut his throat and that he fell sidewise on his face. The revolver, with four empty cartridges in it, was lying on the table. The autopsy [illegible] Mrs. Cole had been shot through the back of the head, [illegible] near the temple in the front of the head. A second bullet had evidently grazed the top of her head. If two other shots were fired, as seems evident from the fact that four empty cartridges were found, they probably went wild.

It has developed that Cole was married twice and that his first wife died in Oneida county, where they formerly lived, while he was in the service at Camp Devens. Cole met and married the second wife while at Devens, where she was a nurse. She is supposed to be a French-Canadian. It has been ascertained that her maiden name was Alice May Wood, but nothing is known about her relatives and friends except that among her effects a letter was found, written from Providence, R. I., about two years ago and evidently from a sister.

Mr. and Mrs. Cole were both hard working people. From an account book found among her belongings it was discovered that last year she earned $584 picking berries and taking in washings. Mr. Cole, who was employed as a section hand on the Ontario and Western railroad, was also an industrious worker. They had recently purchased their home on contract for $1,200 and it is understood that they had paid about one-half of their indebtedness.

The formal coroner's verdict follows:

"That Mrs. May Cole came to her death at about 8:45 p. m. in the village of Delhi March 21, 1922, and that death was caused by a gunshot wound on the head inflicted by her husband, Benjamin F. Cole. That Benjamin F. Cole came to his death at about 9 p. m. at his home in the village of Delhi, March 21, 1922, and that death was caused by a self-inflicted wound in throat, a razor being the weapon used."

Martin-Senours floor paint is made to walk on. Acorn Hardware store. advt 1t

HAVE YOU THESE SYMPTOMS?

If So, Commence Taking Gude's Pepto-Mangan and Get Back to Good Health

Lack of vitality, a feeling of tiredness, bad breath, pale lips, colorless cheeks, loss of weight, flabby flesh, lessened strength—all of these call for the immediate use of Gude's Pepto-Mangan. It will positively produce satisfactory results. Try taking it with your meals for a few weeks and be surprised with the improvement in your condition. Gude's Pepto-Mangan will help you back to strength during convalescence from any illness. It has been prescribed successfully by physicians everywhere for thirty years. It is a recognized iron tonic of honest merit. For sale in liquid and tablet form by all druggists. Ask for it by the full name, "Gude's Pepto-Mangan." Advt.

The New Rhodes' Store

398 Chestnut Street

We are well pleased with our business. Our customers seem well satisfied by trading here. The more business we do the more we can save our customers. So its more business we are after. We will appreciate a share of your patronage that we may convince you we can save you money and give you good service.

Ask for one of our calendars.

DRY GOODS

All Percales, yard. 25c

A Nice Line of Muslins and knit underwear for Women and children.

Bloomers for Women and children

Play Suits and Rompers

Fine Rib Stockings for children 25c

Boys' Heavy Stockings ... 25c

Boys' Blouses and Shirts 50c-79c

Men's Work Gloves and Mittens.

Men's Heavy Union Made Overalls, Sizes up to 50 inch. $1.85

GROCERIES

Have you tried that Red Bay Coffee of ours @ 29c. It must be a dandy the way it is going.

A Dandy Black Tea in bulk 45c

Green Japan Tea in bulk. 38c

Pure Vanilla Extract, 2 oz. bottle. 25c

Full pound Pure Baking Powder 17c

Arm and Hammer Soda ... 7c

Kellogg's Corn Flakes 9c

Post Toasties, pkg. 9c

Shredded Wheat, pkg. 13c

Pound Jar of solid Fruit Jam, Strawberry, Raspberry or Cherry. It can't be made cleaner or better at home 35c

Head Lettuce - Celery - Sweet Potatoes - Bananas - Cocoanuts - Oranges - Lemons - Grape Fruit - Apples.

Free Delivery | RHODES' STORE | Phone 969-J

A MAYTAG POWER WASHING MACHINE

will drive away blue Monday for the farmer's wife. The Buckeye Incubators and Brooders will bring sunshine and profit to the same home.

Albert H. Murdock

Oneonta Cooperstown

Sheets and towels spotlessly clean

Shelves piled high with sheets and towels and table cloths, fragrant as only perfectly clean clothes can be. There is no greater satisfaction — yet every housekeeper knows what it has meant in time and strength to keep her supply fresh and clean.

But now, just by *soaking* in this new kind of soap, the heavy clumsy pieces — so hard to manage on the washboard — are spotlessly clean.

Big, lasting suds with greater cleansing power

Use enough Rinso to give big, lasting suds, and even the most ground-in dirt will be so loosened that a light rubbing with dry Rinso will make it disappear.

Rinso is such a perfectly balanced soap — so rich in pure ingredients; it does what soap has never done before. It loosens all the dirt without weakening a single thread.

Rinso is made by the largest soap makers in the world. Get Rinso today at grocery and department stores. Lever Bros. Co., Cambridge, Mass.

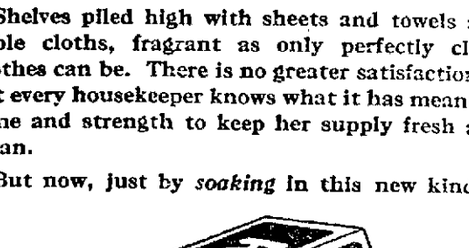

Rinso does the weekly wash as wonderfully as Lux does fine things.

NewspaperARCHIVE®